ᖁᑭᖁᖃᑕᓂᐅ

ᐃᓄᐃᑦ ᑲᑐᔾᔨᖃᐅᑎᒋᔭᖏᑦ

QIKIQTANI

INUIT ASSOCIATION

ᖁᑭᖁᖃᑕᓂᐅ ᐃᓄᐃᑦ ᑲᑐᔾᔨᖃᐅᑎᒋᔭᖏᑦ Qikiqtani Inuit Association

qia.ca

2019-2020 ᐊᖏᖅᔪᒥᓪᓗᒍᓯᒪᔪᓂᒃ ᐅᓂᒃᑲᓂ

2019-2020 ANNUAL REPORT

ᖁᑭᑭᖅᑕᓂᒃ

ᐃᓄᐃᑦ ᑲᑎᒪᖅᑎᑯᓗᒃᑐᑦ

ᖁᑭᑭᖅᑕᓂᒃ ᐃᓄᐃᑦ ᑲᑎᒪᖅᑎᑯᓗᒃᑐᑦ ᑭᓇᐅᔭᓕᐅᕐᖓᑎᑯᓘᐅᕐᓂᖏᓐᓄᑦ ᑲᑎᒪᖅᑎᑯᓗᒃᑐᖓᓕᕆᓂ, ᑭᓚᖅᑐᑐᒍᖅᑎᑦ, ᓴᓇᕐᓂᑦ 15,500ᓂᒃ ᐃᓄᖃᓂᒃ ᖁᑭᑭᖅᑕᓂᖅᓯᒪ ᓄᓇᕗᒻᒥ. ᖁᑭᑭᖅᑕᓂᒃ 13ᓂ ᓄᓇᓕᖅᑐᑐᒃ ᐊᐅᓚᐃᔪᑐᑎᑦ, ᓴᐅᕐᑎᑐᒍᒥᑦ, ᑕᐅᓄᖃᖅ ᓴᓂᓗᒍᐊᖅᓯᒪᓂ, ᓴᐅᓕᓂᖅᓴᕐᓂᐊᖅᖃᖅᓯᒪᓂᒥ.

ᖁᑭᑭᖅᑕᓂᒃᑯᓂ ᐊᑦᑕᓇᖅᑕᐅᓚᒪᒪᒃᓯᒪᓕ ᓴᓵᔨᓂᐊᖅᖃᖅᓯᒪᓕ, ᐊᑐᖅᑎᕐᑎᑎᐊᒃᑲᓂᖅᓂᐊᖅᖃᖅᓯᒪᓕᓗ ᓚᓵᔪᐊᕐᑎᕐᑎᐊᖅᖃᖅᓯᒪᓕᓗ ᐱᓕᕆᓂᕐᒪᑕᒃᑲᓂᕐᓂᒃ ᐱᓕᕆᓂᕐᒪᑕᒃᑲᓂᕐᓂᒃ ᓄᓇᕗᒻᒥ ᐃᓄᐃᑦ ᑲᑎᒪᖅᑎᑯᓗᒃᑐᑦ ᓄᓇᕗᒻᒥ ᐃᓄᐃᑦ. ᑎᒃᑯᓂᐊᖅᑕᐅᓚᒪᓕᒫᓗᒃ ᐃᓄᐃᑦ ᑎᒥᖅᑐᑎᒃᓴᕐᓂᖅ ᓄᓇᕗᒻᒥ ᐊᑐᖅᑎᕐᑎᑎᐊᖅᓯᒪᓂ. ᖁᑭᑭᖅᑕᓂᒃᑯᓂ ᐃᓄᐃᑦ ᑲᑎᒪᖅᑎᑯᓗᒃᑐᑦ ᐊᑐᖅᑕᐅᓯᒪᓂ ᐊᐅᓚᑦ ᑭᓪᓕᖅᑐᒥᑦ ᐃᓄᐃᑦ ᑲᑎᒪᖅᑎᑯᓗᒃᑐᖓᓕᕆᓂ ᐊᐅᓚᑦ ᑭᓪᓕᖅᑐᒥᑦ ᐃᓄᐃᑦ ᑲᑎᒪᖅᑎᑯᓗᒃᑐᖓᓕᕆᓂ. ᐃᖅᑲᓇᐃᔨᖅᑎᑦᓯᐊᖅᑐᑦᓯᖅᑕᖅᑐᑦᓯᓂᒃ ᑲᑎᒪᖅᑎᑯᓗᒃᑐᑎᑦᓯᓂᒃ ᐊᐅᓚᑦ ᑭᓪᓕᖅᑐᒥᑦ ᐃᓄᐃᑦ ᑲᑎᒪᖅᑎᑯᓗᒃᑐᑦ

ᖃᔨᑎᑦᑐᖅ ᐃᒪᖏᑲ/ ᑐᓴᐃᓂᐃᑐᖅ
(ᑭᓪᓕᖏᑲ ᓯᓗ ᓇᓗᓇᕐᑕᐅᔪᓐᓇᖅᑐᑦ)
HIGH ARCTIC BASIN / TUVAIJUITTUQ
(boundaries to be determined)
ᑕᓪᓗᑕᑎᐅᑦᑐᖅ ᐃᒪᖏᑲ
TALLURUTIUP IMANGA
ᖁᑭᖅᑕᒧᑦ
QIKIQTANI REGION
ᐊᐅᔨᐃᓕᑐᖅ
AUSUITTUQ
GRISE FIORD
ᐃᑲᐱᐊᔪᖅ
IKPIARJUK
ARCTIC BAY
ᖁᐅᔨᐃᓕᑐᖅ
QAUSUITTUQ
RESOLUTE BAY
ᒥᑎᒪᑕᓪᓚᖅ
MITTIMATALIK
POND INLET
ᑲᙵᕈᖅᑐᒍᒐᐱᒃ
KANGIQTUGAAPIK
CLYDE RIVER
ᖁᖅᕈᖅᑕᕐᔪᐊᖅ
QIKIQTARJUAQ
QIKIQTARJUAQ
ᐃᒪᓗᓕᒃ
IGLULIK
IGLOOLIK
ᐱᖓᓕᖅᑐᖅ
PANGNIRTUNG
PANGNIRTUNG
ᓴᓂᕆᔨᖅ
SANIRAJAK
SANIRAJAK
ᐃᖁᓗᐃᑦ
IQALUIT
IQALUIT
ᖁᑎᖅᑕᐅᑦ
QITIRMIUT
KITIKMEOT REGION
ᕿᖏᓚᐃᑦ
KINNGAIT
KINNGAIT
ᑭᒥᕕᑦ
KIMMIRUT
KIMMIRUT
ᑭᕙᓪᓕᖅ
KIVALLIQ
KIVALLIQ REGION
ᓴᓂᑭᓕᕆᖅ
SANIKILUAQ
SANIKILUAQ
ᓄᓇᕗᒻ
NUNAVIK
NUNAVIK REGION
(QUEBEC)

ᐱᓕᕆᔨᒃᑯᑦ
CONTENTS

ᑲᑎᒪᔨᑦ
QIA Board of Directors **4**

ᖃᐅᖅᑕᒥᓂᖅᑯᑦ ᐊᖏᑦᓴᖅᑲᖏᓐᓄᓂᒃ
QIA President's Message **6**

ᖃᓄᐃᓕᓕᐅᕕᑐᑎᑎᓴᐅᔪᐊᖅᓯᒪᔪᑦ 2019-2020
Highlights of 2019-2020 ..... **12**

ᖃᐅᖅᑕᒥ ᐃᓄᐃᑦ ᑲᑐᔾᔨᖅᑎᑦᓴᖅᑕᑦ ᖃᓄᐃᓕᓕᐅᕕᑐᑎᖃᕐᓂᖏᓐᓂᑦ ᓄᖕᓴᐊᔪᖅᓭ-19 ᐱᓪᓗᒍ
QIA Response to COVID-19 ..... **16**

ᖃᓄᖅᓴᐅᔭᐃᑦ ᐃᓕᓴᒥᐊᖅᑎᓄᑦ ᐱᓕᕆᐊᖅ
Computers for Students Initiative **28**

ᖃᐅᐃᐊᓯᑎᖃᖅᓂᖅ ᓯᐅᒃᓕᓕᒃᑐᒥ ᐊᖏᕐᕋᒥ ᓇᓪᓕᖅᑎᓪᓗᒍ ᑕᓪᓗᕈᑎᐅᒃᑐ ᐃᒪᓐᓇ ᐊᓘᒐᓗ ᑐᖕᐃᐊᓗᐃᑦᑐᖅ
Celebrating the First Anniversary of Tallurutiup Imanga and Tuvaijuittuq **30**

ᐃᓄᐃᑦ ᓇᓗᖅᓄᒍᓱᓐᓂᖏᓐᓇᓄᑦ ᐊᖏᕐᕈᑎᑦ ᒥᐅᒐᓱᓐᓂᒃ
Inuit Certainty Agreement **36**

ᖃᐅᖅᑕᒥ ᐱᓕᒪᓴᐃᓂᖏᓪᓕᑦ ᐃᓕᓴᒥᐊᑎᑕᑎᓂᖏᓪᓕᐅᓗ ᐃᖅᑲᓇᐃᔨᓴᓴᓄᑦ ᑲᑐᔾᔨᖅᑎᑦᓴᑕᐅᔪᖅ ᐊᓘᒐᓗ ᑐᑕᕐᕃᐲᖅ
Q-STEP and Tuttarvik **38**

ᖃᐅᖅᑕᒥ ᓯᓚᔪᓂᐊᓂᓪᓕᑦ ᑭᒃᓯᓯᓂᐊᖅᑎᖏᓐᓂᑦ
Qikiqtani Truth Commission **40**

ᐸᐃᓇᐃᒪᓪᓕᑦ ᐃᑲᔪᑎᑦ
QIA's Daycare Subsidy **42**

ᐃᓕᓴᒥᐊᓕᕆᔨᖅᑐᓄᑦ ᐊᓘᒐᓗ ᐸᐃᓇᐃᓄᑦ ᐅᖃᓕᒫᓕᕆᓇᖅᑐᐅᔪᓂᑦ ᐃᑲᔪᑎᑦ
Early Learning and Child Care Resources **43**

ᓯᕗᓕᖅᐸᖅ ᖁᑭᖅᑕᓂ ᐃᓄᐃᑦ ᑲᑐᔾᔨᖅᑎᒋᔭᖅᑕ ᐃᓄᖅᑐᑦ ᐅᖅᑲᐅᓯᓚᓂᖓᓪᓗᑦ ᐱᔾᔪᓯᐊᖅᑕᐅᖅᑐᑎᑎᓂᒃᑯᑦ
First QIA Inuktut Language Award 44

ᖁᑭᖅᑕᓂ ᐃᓄᐃᑦ ᑲᑐᔾᔨᖅᑎᒋᔭᖅᑕ ᓯᓚᑦᑐᓴᕐᓂᒃ ᐃᓕᓴᐅᔪᓂᓪᓗᑦ ᐃᑲᔪᓯᐊᖅᓴᓕᓂᖓᓂᑦ
QIA's Post Secondary Scholarships 45

ᐃᓄᖅᑎᑦᑐᑦ ᐅᖅᑲᐅᓯᖅ ᐃᓕᓴᐅᔪᓂᓪᓗᑦ ᐃᑲᔪᓯᐊᖅᓴᓕᓂᖓᓂᑦ
Inuktitut Language Month 46

ᐅᖅᑲᐅᓯᓕᕆᔨᑎᑎᓯᒪᔪᓂᑦ ᖃᐅᔨᒪᓂᖅ ᐊᑐᖅᑕᐃᓕᓴᕐᓂᖅ
Word of the Day Project 47

ᐃᓕᓴᐅᑎᑦᑎᓕᕆᓂᖅ ᓄᓇᕗᒻᒥᓪᓗ ᐱᓕᕆᔨᐅᔪᓐᓇᐃᓂᑦ ᑭᓇᐅᔭᖅ
Ilagiiktunut Nunalinnullu Pivalliajutisait Kiinaujat 48

ᐊᐃᑦᑐᓯᐊᑦ ᐊᓚᒪᓗ ᐃᓄᖅᑎᓯᐊᑦ
Grants and Contributions 50

ᖁᑭᖅᑕᓂ ᐃᓕᖅᑯᓯᕗᓂᓪᓗᑦ ᐃᓄᖅᑎᑐᑦ (QCAP)
Qikiqtani Cultural Activities Program (QCAP) 52

ᑲᑭᕐᑲ ᑲᑐᔾᔨᖅᑎᒋᔭᖅᑕ 2019–2020-ᒥ ᖃᓄᐃᓕᐅᕈᑕᐅᓕᐅᕈᖅᑐᑦ ᐅᓂᒃᑲᖅᑕ
Kakivak Association's 2019–2020 Activity Report 54

ᖃᓄᐃᓕᐅᕈᑕᑎᑎᓕᕆᔨᒪᔪᓂᑦ ᖁᑭᖅᑕᒋᓗᒃ ᑯᐊᐳᓱᓴᓐ-ᑯᓐᓄᑦ 2019–2020 ᖃᓄᐃᓕᐅᕈᑕᐅᓕᕆᔨᒪᔪᑯᑦ ᐅᓂᒃᑲᖅᑕ
Highlights of QC's 2019–2020 Activity Report 58

ᐱᓇᐅᔭᐃᑦ ᒥᒃᓴᓄᑦ ᑐᑭᓯᑎᑎᑦᑎᐊᕈᑎᑦ
QIA's Financial Summary 63

ᐱᓇᐅᔭᖅᑐᑎᒃᓴᑦ 2020–2021
Budget 2020–2021 67

ᑲᑎᒪᔨᑦ

QIA BOARD OF DIRECTORS

ᓯᕐᓕᓂᖅᑎ ᑲᑎᒪᔨᓂᕐ

ᐸᐅᓗᓯ ᐊᖏᕈᐊᕐᖅ
ᐊᖑᓚᔪᖅᑲᖅ

ᑕᒥ ᐊᑲᖏᖅ
ᑲᑎᒪᔨᑐᐃᓐᓇᖅ

ᓪᐃᓴ ᓂᖏᐅᐅᖅ
ᑲᑎᒪᔨᑐᐃᓐᓇᖅ

ᔦᑦ ᐊᑕᒍᑦᑕᓗᒃ
ᑎᑎᕆᖅᑎ-ᑭᓇᐅᔭᓕᓚᔨ

ᐅᓪᓚᔪᒃ ᐊᑭᓯᒃ
ᐊᖑᓚᔪᖅᑲᖅ ᑐᖏᓕᐊ

ᓕᓐᖁᐃ ᐸᓇᓯᓗ
ᑲᑎᒪᔨᑐᐃᓐᓇᖅ

EXECUTIVE COMMITTEE

P.J. Akeeagok
President

Tommy Akavak
Member at Large

Liza Ningiuk
Member at Large

Joe Attagutaluk
Secretary-Treasurer

Olayuk Akesuk
Vice-President

Levi Barnabas
Member at Large

ᑲᑎᒪᔨᑕᕆᖏᑦ

ᒪᐃᒃ ᖃᐃᑐᑎ
ᑲᖏᕐᑕᑐᒪᐱᒃ

ᐱᑕ ᐃᐦᒃ
ᕿᓂᕐᑕᑐᖅ

ᐊᔪᓂᓐ ᑐᑦ ᑕᑲᓂ
ᐃᓕᑲᑐᐃᓐᓇᑦ

ᒍᔪᓴ ᐊᕿᕐᑲᖅ
ᖃᓄᐊᑕᐊᖅ

ᐄᑦᓂ ᐊᒪᔭᐊᓕᒃ
ᕐᑲᐅᔪᐃᐃᑦᑐᖅ

ᐃᓕᑐᐅ ᖃᐃᐊᕐᓂᒃ ᓴ
ᑭᖏᑕᐃᓐ

ᐊᐃᓂᓕᕼᒻ ᕐᑲᒪᓂᕐᑲ
ᖃᓄᕐᖅ

ᐄᓕᓐ ᐃᓄᐊᕐᑲ
ᒥᕐᑎᒪᒋᓕᒃ

COMMUNITY DIRECTORS

Mike Jaypoody
Clyde River

Peter Evvik
Pangnirtung

Steven Polee Lucassie
Iqaluit

Moses Appaqaq
Sanikiluaq

Harry Alookie
Qikiqtarjuaq

Vacant
Igloolik

Paul Amagoalik
Resolute Bay

Mathew S. Jaw
Kinngait

Abraham Qammaniq
Sanirajak

Charlie Inuarak
Pond Inlet

ᖃᐱᖅᑕᓂᒃᑯᓯᑦ ᐊᖓᔪᖅᑲᖅᑐᖓᓚᖓᓂᒃ

QIA PRESIDENT'S MESSAGE

2020 ᐱᑎᐊᑭᑎᖅᑲᓱᒪᑦ ᐊᑐᖅᑕᐅᓪᓗᑎᒃᓴᑎᑦᑐᓂ ᖃᓄᐃᔅᑐᑐᐃᖓᓐᓂ ᐊᒪᓗᓐ ᐊᓯᖏᓐᓂᑕᐅᓪᓗᑎᑦᑕᓚᑎᑐᓂ. ᓄᓇᕗᒻ, ᐃᓕᓴᕐᓇᕆᔨᓴᖅ >ᖁᕆᓚᖓᖅᑐᒥᖅ–ᖃᖅᓂᒪᓇᖅᑐᑦ ᓄᓇᕋᐊᓕᓴᒥᒻ ᓕᐊᖏᒪᑦᑕᓕᐊᓕᒪᓂᒃᑐᐃᒍ ᐃᖅᑲᐃᔨᐊᑕᐅᓕᒪᓕᑦ ᐅᐊᑎᑎᐊᑭ ᐅᕐᓕᒪᐃᔅᑐᓄᑕᐅᓪᓗᑎᒃᓴᒪᔪᓂᒃ >ᖁᓪᑕᐃᓇᖅᑐᒍᑦ ᐊᖏᓗᓐ ᐊᒃᑲᐅᓂᖅᑐᑦᑎᓂᒃᑯᑦ ᐊᐅᓚᑦᑎᓂᒃᑯᑦ ᐃᓐᓇᐃᓐᓇᖅᑐᑦ ᐊᖏᓗᓐ ᐃᓪᓗᑎᓪᓗᓂᒃᑯᑦ ᓄᓇᕋᒪᓐᓂᒃ.

ᑕᒪᑲᓚᐊᖓᓱᓐᓂᕆᓂᖅᓴᓂᒃ ᐱᓕᓕᐊᑐᐊᑲᑎᑦᑕᐅᖅᑕᒃᑯᑐᓂ, ᑕᖅᑭᓂᑦ ᐊᒥᓲᖅᓯᓂᒃᑯᑦ ᐊᓂᔪᖅᑐᓂᒃ, ᑕᓀᓱᓚᐅᖅᑐᓂᒃ ᐊᓂᔪᓚᖅᑐᓂᒃ, ᑕᓀᓱᒪᔨᖅᓴᐅᓂᖅᓂᖅᓂᒃ ᐊᖏᓗᓐ ᐃᑲᔪᖅᑕᕐᓂᖅᓂᖅᓂᒃ ᐃᓄᐃᖅᑲᓐᓂᖅᓂᖅᓂᒃ ᐊᖏᓗᓐ ᐃᑲᔪᖅᑕᐅᓂᖅᓂᖅᓂᒃ ᐃᓄᐃᖅᑲᓐᓂᖅᓂᖅᓂᒃ ᐊᖏᓗᓐ ᐃᑲᔪᖅᑕᐅᕐᓚᐊᓂᖅᓂᒃ. ᐅᐱᒍᓱᒥᓂᓚᐅᖅᓴᓂᒃ ᐊᖏᓗᓐ ᑕᓀᓱᒪᔨᖅᓴᐅᓂᖅᓂᖅᓂᒃ ᐊᓂᔪᓚᖅᑐᓂᒃ ᐊᑐᖅᑕᐅᓂᖅᓂᖅᓂᒃ ᐃᓄᐃᖅᑲᓐᓂᖅᓂᖅᓂᒃ ᐊᓂᔪᓚᖅᑐᓂᒃ ᐊᖏᓗᓐ ᑕᓀᓱᒪᔨᖅᓴᐅᓂᖅᓂᖅᓂᒃ ᐃᓄᐃᖅᑲᓐᓂᖅᓂᖅ

ᓱᓂᑎᐅᓪᓗᒍ, ᖃᐅᔨᖏᑕᓂᒃᑯᑦ ᐱᒋᐊᖏᑎᑎᕐᓯᒪᔪᑦ ᖃᑎᖏᐅᖏᖅᑕᓱᓪᓕᐊᓂᒍᑐᐊᖏᖅᑐᑦ ᐱᓇᓱᐊᑕᐅᔪᕐᒥᒃ ᐃᑲᓱᑕᐅᓂᐊᖅᖏᓚᑦ ᓯᑕᓯᓂᒃ ᐃᓅᓯᕐᓄᓪᓕᐊᓂᒍ ᐃᓕᓴᐅᓂᐊᖏᖅᑎᐅᔾᔨᕐᓂᒃ ᐃᓕᓴᐅᓂᐊᖏᑎᑎᕐᓂᑦᑐᕐᓂᑦ ᐅᓪᓚᕆᐊᖏᑎᑎᓪᓗᓂᑦ ᖃᐅᔨᓴᓕᖅᑐᒍᑦ.

ᐃᑲᔪᕈᓪᓚᒍ ᓂᓪᓴᓴᖃᖅᑲᖏᑦᑐᓪᓗᑦ ᓄᓇᕗᒻᒥᒃ ᖃᐅᔨᓴᖅᑐᖅᖃᖅᑲᖏᑦᖃᖅᓯᓂᖅᓱᒪᓂ, ᖃᐅᔨᖏᑕᓂᒃᑯᑦ ᐃᓕᓯᐸᐃᒃᓴᓂᔪᑦ ᑭᓇᐅᔭᓂᒃ ᖃᐅᔨᖏᑕᓂᒃ ᐊᖏᔪᓯᑐᓂᓚᕐᓇᓄᑦ. ᐊᓯᔪᐅᑎᓪᓗᒍ, ᖃᐅᔨᖏᑕᓂᒃᑯᑦ ᑕᐃᒪᓐᓇᓪᓗᐊᖅᑲᒃ ᐊᒥᓱᓕᕆᔨᓂᒃ ᓄᓇᕗᒻᒥᒃ ᐃᑲᔪᑎᑎᕐᓯᒪᔪᓂᒃ $5,000ᓂᒃ ᖃᐅᔨᖏᑕᓂᒃ ᓄᓇᕗᓄᑦ ᐊᖏᔪᓯᑐᓂᓚᕐᓇᓄᑦᑐᓂᒃ ᐃᑲᔪᑎᑎᕐᓯᒪᔪᑦ ᐃᓅᓯᕐᓄᑦ ᐃᓕᓴᐅᓂᐊᖏᖅᑎᐅᔾᔨᕐᓂᒃ $10,000ᓂᒃ ᐊᑐᓂᒃ ᓄᓇᕗᑦᓯᓄᑦ ᑐᓴᖏᓚᑦ. ᔪᓚᐃᖏᑎᓪᓗᒍ, ᖃᐅᔨᖏᑕᓂᒃᑯᑦ ᐊᑐᐅᓇᕐᔪᑦ ᓄᓇᕗᓄᑦ ᓂᕆᑕᕐᓇᐃᓕᓐᓂᒃᑐᓄᑦ ᓂᕆᑕᖏᑕᐅᓇᕐᓄᑦᑐᒃ ᕿᓇᐅᔭᓂᒃ ᐊᒥᓱᓕᕆᔨᓂᒃ ᑲᔪᓯᑎᒃ ᑭᓇᐅᔭᓂᒃ ᐊᖏᔪᓯᑐᓂᓚᕐᓇᓄᑦ ᐃᑲᔪᑎᑎᕐᓯᒪᔪᑦ ᐊᑐᐅᓇᕐᓄᑦᑐᒃ ᓄᓇᕗᓄᑦ ᐃᑲᔪᑎᖏᓐᓄᑦᑐᒃ ᐊᒥᓱᓕᕆᔨᓂᒃ $6,577.

ᐃᑲᔪᖅᑕᐅᓂᐊᖏᓚᑕ ᐃᓄᐃᓂᓕᓴᐅᔪᓂᒃ ᐃᓅᖅᑲᓇᐃᔪᖏᓐᓄᑦ ᒪᑕᔪᐃᓇᓱᑦᓯᒪᓂᒃ ᖃᐅᔨᓴᖅᑐᖅᖃᖅᑲᖏᑦᑐᓪᓗᒍ ᓄᓇᕕᒃᓴᒥ, ᖃᐅᔨᖏᑕᓂᒃᑯᑦ ᐃᑲᔪᕈᓂᒃ ᑲᑎᕕᐃᓐᓂᒃ ᐊᑐᓪᓚᕆᓂᖅᓯᒪᓂᒃ ᒪᑎᑐᐃᓐᓂᒃ. $1 ᒥᓂᐊᓐ ᖃᐅᔨᖏᑕᓂ ᓄᓇᕗᓄᑦ ᖃᐅᔨᓴᖅᑐᖅᖃᖅᑲᖏᑦ ᐃᓱᒪᓄᓇᓕᕆᔨᓂᒍ ᐊᑲᑎᕐᓯᒪᔪᑦ $500,000 ᖃᐅᔨᖏᑕᓂ ᓄᓇᕗᓄᑦ ᖃᐅᔨᓴᖅᑐᖅᖃᖅᑲᖏᑦ ᐱ ᓴᕐᓂᑎᓪᓗᒍ ᐃᓅᖅᑲᓇᐃᔪᖏᓐᓄᑦᑐᓄᑦ ᐊᑲᑎᕐᓯᒪᔪᑦᓴᓕᖅᑐᒥᒃ.

ᐱᖁᓇᐅᔪᓂᑯᓐᓂᒃᑎᓪᓗᒍ ᖃᐅᔨᓴᖅᑐᖅᖃᖅᑲᖏᑦ ᐱᓴᕐᓂᑎᓪᓗᒍ ᐃᓅᖅᑲᓇᐃᔪᖏᓐᓄᖅᑐᒃ ᐱᓇᓱᐊᑕᐅᓂᖅᑲᖏᖅᑎᓯᓚᕆᔨᒃᑯᓗᒍ ᑲᒪᓐᓇᐅᑎᓪᓗᒍ ᖃᓄᐃᓕᐅᕈᑎᒃ.

ᐅᓪᓚᕆᐊᓕᕐᓂᐊᖅ 2020ᑎᓪᓗᒍ, ᖃᐅᔨᖏᑕᓂᒃᑯᑦ ᓇᓗᓇᐃᔪᕐᓇᓕᑦ ᐊᑎᓕᐅᖅᑕᐅᓂᐊᖏᓪᓕᐅᕐᒥᓂᒃᑐᒃ ᓄᓐᓴᓕᓚᓂᔪᓐᓇᑦ ᐃᓅᓂᒃ ᓇᓗᓇᐃᔪᕐᓇᒪᔭᓂᔪᑦ ᐊᖏᔪᓯᑎᑎᕐᓯᒪᔪᑦ ᕿᓘᑦᓯᓂᒃᑯᑦ ᐊᑎᓕᐅᖅᑕᐅᓂᖅᑲᖏᖅᓯᓚᑦ. ᒡᒃᑯᐊ ᐊᖏᔪᓯᑎᑎᕐᓯᒪᔪᑦ ᐊᕙᑎᖅᑕᓕᕐᓂᖏᓪᓕᐊᓂᒍ ᐱᓕᕆᔨᒃᑯᓐᓂᒃᑐᓂᒃ ᐊᑎᓕᐅᖅᑕᐅᓂᖅᑲᖏᖅᑎᓯᓚᕆᔨᓂᒃ ᓄᓐᓴᓕᓚᓂᔪᓐᓇᑦ ᐃᓅᓂᒃ ᐊᑎᓕᐅᖅᑕᐅᓂᖅᑲᖏᖅᑐᓂᒃ.

ᐊᖏᔪᓯᑎᑎᕐᓯᒪᔪᑦ ᐅᓪᓚᕆᐊᓕᕐᓂᐊᖅᑎᓪᓗᒍ ᐅᓪᓚᕆᐊᓕᕐᓂᐊᖅᑎᓪᓗᓂᒃ ᓄᓐᓴᓕᓚᓂᔪᓐᓇᑦ ᐃᓅᓂᒃ ᐱᓕᕆᔨᒃᑯᓐᓂᒃᑐᓂᒃ ᐊᑎᓕᐅᖅᑕᐅᓂᖅᑲᖏᖅᑐᓂᒃ. ᐅᓪᓚᕆᐊᓕᕐᓂᐊᖅ 2020ᑎᓪᓗᒍ, ᖃᐅᔨᖏᑕᓂᒃᑯᑦ ᑐᓴᖏᓚᑦᑐᓂᒃ $100,000ᓂᒃ ᐊᒥᓱᓕᕆᔨᓂᒍ ᑲᑎᕕᐃᓐᓂᒃᑐᓄᑦ (ᐅᒪᔪᓂᐊᑎᒃᑯᓐᓄᑦ) ᑕᑯᓗᓂᒃ ᑕᑯᓄᑎᒃᑯᑦ ᐃᓕᓐᓂᒃ ᑲᔪᖅᓴᖅᑲᒃᑯᑦ ᐊᕐᕌᒍᓂᒃ ᓄᓇᕗᓄᑦ ᐅᓂᒃᓴᒃ ᐃᓄᐃᑦᑐᖅᑎᓪᓗᒍ ᐱᓕᕆᔨᒃᑯᓐᓂᒃᑐᓄᑦ ᓄᓇᕗᓄᑦ ᐃᓕᓴᐅᓂᐊᖏᖅᑎᐅᔾᔨᕐᓂᒃ.

ᐊᐅᓚᑦᓯᓂᒃ ᐊᒥᓱᓕᕆᔨᓂᒍ ᐃᓅᖅᑲᓇᐃᔪᖏᓐᓄᑦᑕᖅᑲᐅᕐᓇᕐᓂᑎᓪᓗᓂᒃ ᐊᑐᓂ ᑕᑯᓗᓂ ᐊᑐᓂᐊᖏᓪᓕᐊᓂᒍ ᓄᓇᕗᓄᑦ. ᐃᓅᓚᐊᕐᒥᒃ, ᐊᐅᓚᑦᓯᓂᒃᑐᓂᒃ ᐃᓅᔭᓯᐅᓂᓂ ᓂᕆᑕᖅᑎᓚᑦᓴᐅᕐᓂᒃ ᓄᓇᖅᑲᓂᒃᑯᓂᓄᑦ ᖃᐅᔨᖏᑕᓂᒃᑯᑦ ᓄᓇᕗᓄᑦ ᐃᓕᓴᐅᓂᐊᖏᖅᑎᐅᔾᔨᕐᓂᒃ.

In June, QIA launched a laptops-for-students initiative to help eligible primary and secondary school students whose education had been disrupted by COVID-19.

To help feed our communities during the height of the pandemic, QIA extended funds to Qikiqtani Hunters and Trappers Organizations (HTOs). In March, QIA matched Nunavut Tunngavik's $5,000 donation to Qikiqtani Region HTOs for a total of $10,000 for each community. In July, QIA accessed the Community Food Centres' Canada's Good Food Access Fund and through this presented each HTO in the Qikiqtani Region with an additional contribution of $6,577.

To assist Inuit-owned businesses survive the COVID-19 pandemic, QIA supported Kakivak to implement two programs. The $1 million Qikiqtani COVID-19 Emergency Wage Subsidy Program and the $500,000 Qikiqtani COVID-19 Business Relief Program.

Despite the challenges posed by COVID-19 our team has continued to make tremendous strides on key files.

In July 2020, QIA announced the signing of the Mary River Inuit Certainty Agreement with Baffinland. This agreement significantly improves on benefits previously negotiated under the Mary River Inuit Impact and Benefit Agreement.

Our Department of Marine and Wildlife continues to deliver new benefits for Inuit through Tallurutiup Imanga. In July 2020, QIA distributed $100,000 to HTOs in the five Tallurutiup Imanga National Marine Conservation Area communities of Arctic Bay, Clyde River, Grise Fiord, Pond Inlet and Resolute Bay.

Our Nauttisuqtiit team is growing with new staff in each of the five impacted communities. In Arctic Bay, our team has been providing country food to their community during the pandemic.

ᓄᑐᒧᐊᕐᓂᓐᓄᑦᓯᓕᕆᔨᒃ ᐱᖁᑎᖅᓯᐊᓂᒃ ᐊᐅᓚᔨᕐᑎᐊᓕᓯᓂᖅᐳᖅ ᑕᑦᓴᑭᐅᐅᓪᓗ ᐃᒪᓐᓇᓂ ᑲᒪᒋᔭᐅᓂᒃ. ᐃᓅᖅᓱᐃᓕᓴᒃ ᐱᓕᕆᑐᐅᔨᒪᓕᕆᔨᒃ ᒪᑐᐊ ᐊᔨᖏᓱᖅᓯᒪᓐᓚᖅ ᖃᐅᔨᓴᖅᓂᖅ ᑭᓯᑐᐃᓐᓇᓄᑦᓯᐊᓕᒪᓂᐊᖅᑐᑦ ᐃᓅᖅᓱᐃᓕᓴᕐᓂᐊᖅᑐᑦ ᐊᑐᓂ ᑕᑦᓭᒪᓂ ᓱᓇᓕᐅᔪᓂ, ᑐᑭᓯᐅᒪᓴᖅᑎᑎᑦᑎᓐᓄᑦ ᐊᓐᓂᖅᑎᑎᒍᑎᓂ ᓱᓇᓕᐅᔪᓂ ᑐᓪᓕᖅᑲᓴᓂ ᐊᐅᓚᔨᐊᑐᕐᑎᑦ ᖃᐅᔨᓚᐃᑐᕐᓗᓐᓃᑦ, ᐊᓚᒪᓗ ᑐᑭᓯᒋᐊᕐᓇᖅᑎᖅᑕᕐᓂᖅ ᑐᓪᓕᖅᑲᓴᓂ ᓴᓇᓯᓗᓂᓚᕆᓴᖅᑕᕐᓂᒃ ᐅᓂᒃᑳᓴᓂ ᓴᓇᓯᓗᓂᓚᕆᓴᖅᑕᕐᓂᒃ ᐃᓐᓇᐃᓕᓴᕐᓂᒃ ᐃᓕᓴᕐᓂᐊᕐᓗᒍ ᖃᐅᔨᓴᖅᓂᖅ ᐱᓕᕆᑐᐅᔨᒪᓕᕆᔨᒃ ᓱᓇᓕᐅᔪᓂ ᐊᐅᓚᔨᐊᑐᕐᑎᑦ ᖃᐅᔨᓴᖅᓂᖅ ᐊᐅᓚᔨᐊᑐᕐᑎᑦᑕᓗᓐᓂᒃ, ᐊᓚᒪᓗ ᑐᑭᓯᒋᐊᕐᓇᖅᑎᖅᑕᕐᓂᖅ ᑐᓪᓕᖅᑲᓴᓂ ᓴᓇᓯᓗᓂᓚᕆᓴᖅᑕᕐᓂᖅ ᐃᓕᓴᕐᓂᐊᕐᓗᒍ

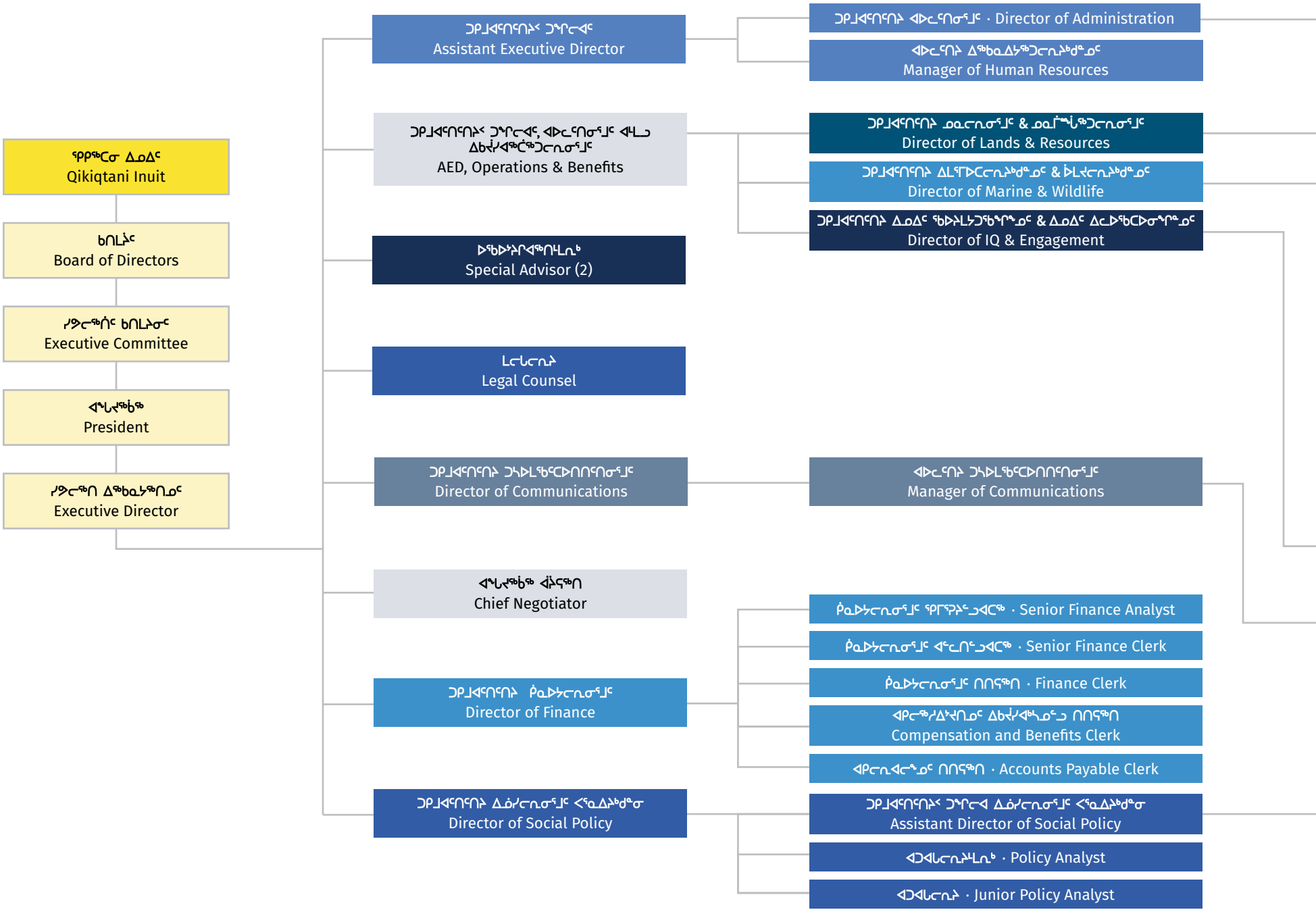
ᖁᑭᖅᑕᓂ ᐃᓄᐃᑦ
Qikiqtani Inuit
ᑲᑎᒪᔨᑦ
Board of Directors
ᔪᐊᓕᖅᑐᑦ ᑲᑎᒪᔨᓂᑦ
Executive Committee
ᐊᖏᓪᓚᕆᒃᑐᖅ
President
ᔪᐊᓕᖅᑎᑐ ᐃᖅᑲᓇᖅᑕᒪᓄᑦ
Executive Director
ᑐᑭᓯᐅᓕᖅᑎᑦᓯᓂᖅ ᑐᑭᓯᒪᔪᑦ
Assistant Executive Director
ᐊᐅᓚᑦᑎᓂᖅ ᐃᓄᐃᑦ Director of Administration
ᐊᐅᓚᑦᑎᓂᖅ ᐃᖅᑲᓇᐃᔨᖅᑐᑦᑕᓕᕆᔨᒃᑯᓄᑦ
Manager of Human Resources
ᑐᑭᓯᐅᓕᖅᑎᑦᓯᓂᖅ ᑐᑭᓯᒪᔪᑦ, ᐊᐅᓚᑦᑎᓂᖅᓯᒪᔪᑦ ᐊᒻᒪᓗ ᐃᑲᔪᕐᓇᖅᑐᑦᑕᓕᕆᓂᖅᓯᒪᔪᑦ
AED, Operations & Benefits
ᑐᑭᓯᐅᓕᖅᑎᑦᓯᓂᖅ ᓄᓇᕗᑦᓂᖅᓯᒪᔪᑦ & ᓄᓇᒋᔭᐃᖅᑐᑦᑕᓕᕆᓂᖅᓯᒪᔪᑦ
Director of Lands & Resources
ᑐᑭᓯᐅᓕᖅᑎᑦᓯᓂᖅ ᐃᒪᓕᕆᔨᒃᑯᓄᑦ & ᐅᒪᔨᑦᑕᓕᕆᔨᒃᑯᓄᑦ
Director of Marine & Wildlife
ᑐᑭᓯᐅᓕᖅᑎᑦᓯᓂᖅ ᐃᓄᐃᑦ ᖃᐅᔨᓴᕐᓗᒍᓂᖅ & ᐃᓄᐃᑦ ᐃᓕᓴᕐᕕᐅᑕᐅᓂᖅᓄᓄᑦ
Director of IQ & Engagement
ᐅᖃᐅᓯᕐᓂᖅᐹᒪᔪᑦ ᐃᓕᓴᕐᕕᐅᑕᐅᓂᖅᓯᒪᔪᑦ
Special Advisor (2)
ᓚᕐᓚᑦᑕᓕᖅ
Legal Counsel
ᑐᑭᓯᐅᓕᖅᑎᑦᓯᓂᖅ ᑐᓴᐅᒪᓐᓇᕐᑕᐅᑎᑎᕐᓂᖅᓯᒪᔪᑦ
Director of Communications
ᐊᐅᓚᑦᑎᓂᖅ ᑐᓴᐅᒪᓐᓇᕐᑕᐅᑎᑎᕐᓂᖅᓯᒪᔪᑦ
Manager of Communications
ᐊᖏᓪᓚᕆᒃᑐᖅ ᐊᔪᓴᖅᑎᐅ
Chief Negotiator
ᐅᓇᐅᓴᕐᓂᖅᓯᒪᔪᑦ ᖃᑦᑕᔪᓐᓇᕐᑐᖅ · Senior Finance Analyst
ᐅᓇᐅᓴᕐᓂᖅᓯᒪᔪᑦ ᐊᓪᓚᑎᓐᓇᕐᑐᖅ · Senior Finance Clerk
ᐅᓇᐅᓴᕐᓂᖅᓯᒪᔪᑦ ᑎᑎᕋᖅᑎᐅ · Finance Clerk
ᐊᐳᑦᓴᓕᐊᔨᓴᒪᓄᑦ ᐃᑲᔪᐊᐸᖏᓐᓇᓐᓗ ᑎᑎᕋᖅᑎᐅ
Compensation and Benefits Clerk
ᐊᐳᑦᓂᐊᑦᓴᓄᑦ ᑎᑎᕋᖅᑎᐅ · Accounts Payable Clerk
ᑐᑭᓯᐅᓕᖅᑎᑦᓯᓂᖅ ᐃᓄᐃᑦ ᐅᓇᐅᓴᕐᓂᖅᓯᒪᔪᑦ
Director of Finance
ᑐᑭᓯᐅᓕᖅᑎᑦᓯᓂᖅ ᐃᓄᐃᑦ ᐅᓇᐅᓴᕐᓂᖅᓯᒪᔪᑦ ᐸᑦᓇᐃᔨᖅᑐᑦᑕ
Director of Social Policy
ᑐᑭᓯᐅᓕᖅᑎᑦᓯᓂᖅ ᑐᑭᓯᒪᔪᑦ ᐃᓄᐃᑦ ᐅᓇᐅᓴᕐᓂᖅᓯᒪᔪᑦ ᐸᑦᓇᐃᔨᖅᑐᑦᑕ
Assistant Director of Social Policy
ᐊᑐᐊᒐᓕᐊᔨᓪᓚᕆᒃ · Policy Analyst
ᐊᑐᐊᒐᓕᐊᔪᖅ · Junior Policy Analyst

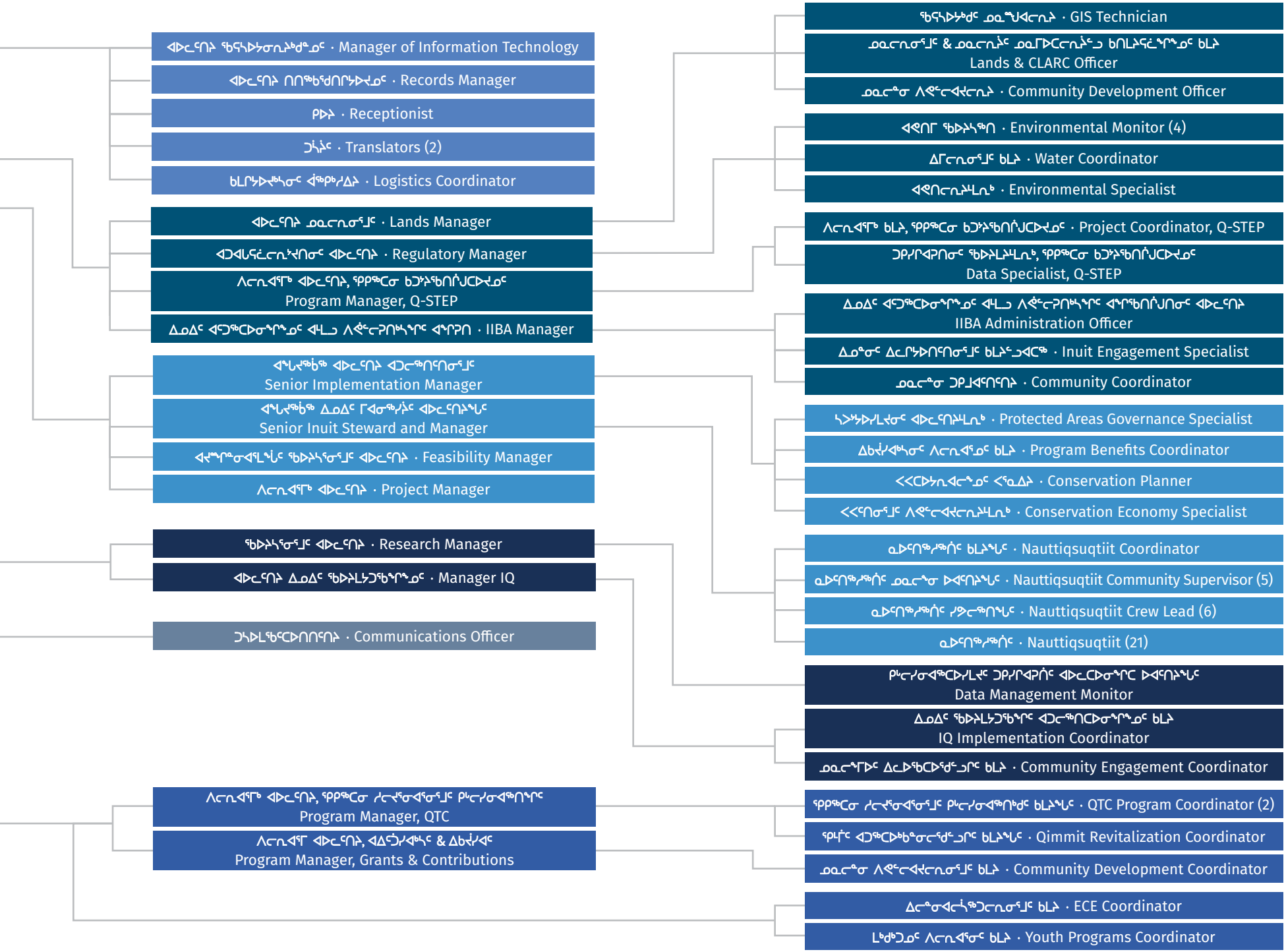
ᐊᐅᓕᕐᓂᑦ ᖃᕆᓴᐅᔪᓂᖅᓯᒪᓂᖅ · Manager of Information Technology
ᐊᐅᓕᕐᓂᑦ ᑎᑎᕐᒥᑎᑎᕐᕆᐅᔨᓂᖅ · Records Manager
ᑭᐅᓴ · Receptionist
ᑐᓴᓂᖅ · Translators (2)
ᑲᒪᕐᑎᐅᔪᓂᖅ ᐊᑦᑕᐅᓯᐊᕐᓇᓴ · Logistics Coordinator
ᐊᐅᓕᕐᓂᑦ ᓄᓇᕗᒻᒥᓪᓗᑎᑦ · Lands Manager
ᐊᑐᐊᒃᓴᕆᓚᕐᓯᐊᑎᓂᖅ ᐊᐅᓕᕐᓂᑦ · Regulatory Manager
ᐱᓕᕆᐊᖏᑦ ᐊᐅᓕᕐᓂᑦ, ᖃᐅᓐᖓᑕᓂ ᑲᑐᔾᔨᖅᑎᑯᓚᐅᔪᓂᖅ
Program Manager, Q-STEP
ᐃᓄᐃᑦ ᐊᖏᔪᖓᑕᐅᓂᖓᓐᓄᑦ ᐊᓛᓗ ᐱᖓᓱᓕᕆᔨᖅᑎᖓᓂ ᐊᖏᕐᕈᑐᑎ · IIBA Manager
ᐊᖏᓴᖅᑲᖅ ᐊᐅᓕᕐᓂᑦ ᐊᑐᓕᖅᑎᑦᓯᒪᓂᑦ
Senior Implementation Manager
ᐊᖏᓴᖅᑲᖅ ᐃᓄᐃᑦ ᒥᐊᓂᖅᓴᓂ ᐊᐅᓕᕐᓂᑦᓴᓕᐅ
Senior Inuit Steward and Manager
ᐊᓯᖏᓐᓂᐊᖏᓪᓕᐅᓕ ᖃᐅᔨᓴᓂᑦᓯᒪᓂᑦ ᐊᐅᓕᕐᓂᑦ · Feasibility Manager
ᐱᓕᕆᐊᖏᑦ ᐊᐅᓕᕐᓂᑦ · Project Manager
ᖃᐅᔨᓴᓂᑦᓯᒪᓂᑦ ᐊᐅᓕᕐᓂᑦ · Research Manager
ᐊᐅᓕᕐᓂᑦ ᐃᓄᐃᑦ ᖃᐅᔨᓪᓚᕐᓂᖅᖓᓐᓄᑦ · Manager IQ
ᑐᓴᐅᒪᖃᕐᑕᐅᑎᑎᕐᓂᑦ · Communications Officer
ᐱᓕᕆᐊᖏᑦ ᐊᐅᓕᕐᓂᑦ, ᖃᐅᓐᖓᑕᓂ ᓯᓚᔾᔪᓂᐊᖏᓪᓗᑎᑦ ᑭᓚᓯᓂᐊᕐᓇᖅᑎᖓᓂ
Program Manager, QTC
ᐱᓕᕆᐊᖏᑦ ᐊᐅᓕᕐᓂᑦ, ᐊᐃᔅᑐᓪᓯᐊᕐᓇᓴ & ᐃᑲᔪᓯᐊᑦ
Program Manager, Grants & Contributions
ᖃᐅᔨᓴᓂᑦᓯᒪᓂᑦ ᐊᐅᓕᕐᓂᑦ · GIS Technician
ᓄᓇᕗᒻᒥᓪᓗᑎᑦ & ᓄᓇᕗᒻᒥᔨᓂ ᓄᓇᒥᐅᑕᕐᓂᔨᓐᓄᑦ ᑲᑎᒪᔨᖏᓚᐅᖅᑎᖓᓂ ᑲᒪᓂ
Lands & CLARC Officer
ᓄᓇᕗᓂᒃ ᐱᖓᓱᓕᕆᐊᓕᕐᓂᑦ · Community Development Officer
ᐊᖏᑎᒥ ᖃᐅᔨᓴᖃᖅᑎᑐ · Environmental Monitor (4)
ᐃᒥᓕᓂᑦᓯᒪᓂᑦ ᑲᒪᓂ · Water Coordinator
ᐊᖏᑎᓕᓂᑦᓴᒪᓚᐅᑦ · Environmental Specialist
ᐱᓕᕆᐊᖏᑦ ᑲᒪᓂ, ᖃᐅᓐᖓᑕᓂ ᑲᑐᔾᔨᖅᑎᑯᓚᐅᔪᓂᖅ · Project Coordinator, Q-STEP
ᑐᐱᓯᕆᐊᑭᑎᓂᑦ ᖃᐅᔨᓴᖅᑲᓚᐅᔪᓂᖅ, ᖃᐅᓐᖓᑕᓂ ᑲᑐᔾᔨᖅᑎᑯᓚᐅᔪᓂᖅ
Data Specialist, Q-STEP
ᐃᓄᐃᓂᒃᑯᑦ ᐊᖏᔪᖓᑕᐅᓂᖓᓐᓄᑦ ᐊᓛᓗ ᐱᖓᓱᓕᕆᔨᖅᑎᖓᓂ ᐊᖏᕐᕈᑐᑎᑯᓚᐅᔪᓂᖅ
IIBA Administration Officer
ᐃᓄᖅᓂᑦ ᐃᓕᑭᐅᑎᕐᑎᓂᑦᓯᒪᓂᑦ ᑲᒪᓂᓕᕆᓂᖅ · Inuit Engagement Specialist
ᓄᓇᕗᒻᒥᓪᓗᑎᑦ ᑐᑭᓯᐊᖏᑎᓂᖅ · Community Coordinator
ᓴᓇᔨᓴᕆᓚᐅᖅᑎᖓᓂ ᐊᐅᓕᕐᓂᓕᕆᓚᐅᖅ · Protected Areas Governance Specialist
ᐃᑲᔪᕆᐊᖃᖅᓂᑦ ᐱᓕᕆᐊᖏᑦᓂᑦ ᑲᒪᓂ · Program Benefits Coordinator
ᐸᐸᑕᐅᓴᐊᕐᓇᖓᓐᓄᑦ ᐸᖓᓇᐃᓐᓇᓕᐅ · Conservation Planner
ᐸᐸᕈᑎᓂᑦᓯᒪᓂᑦ ᐱᖓᓱᓕᕆᔨᓴᓂᓕᕆᓚᐅᖅ · Conservation Economy Specialist
ᓇᐅᑎᖃᓕᕆᔨᖅᑐᑦ ᑲᒪᓂᓕᕐᓂᖅ · Nauttiqsuqtiit Coordinator
ᓇᐅᑎᖃᓕᕆᔨᖅᑐᑦ ᓄᓇᕗᒻᒥᓪᓗᑎᑦ ᐅᐊᕈᑎᓂᖓᓐᓄᑦ · Nauttiqsuqtiit Community Supervisor (5)
ᓇᐅᑎᖃᓕᕆᔨᖅᑐᑦ ᓯᕐᓗᓕᕐᓂᖓᓐᓄᑦ · Nauttiqsuqtiit Crew Lead (6)
ᓇᐅᑎᖃᓕᕆᔨᖅᑐᑦ · Nauttiqsuqtiit (21)
ᑭᖑᓪᓗᐊᑕᐅᓯᐅᒪᔭᓂᑦ ᐃᓕᓴᕐᓂᐊᕐᓂᑦ ᐊᐅᓕᕐᓂᐅᓂᕐᓂ ᐅᐊᕈᑎᓂᖓᓐᓄᑦ
Data Management Monitor
ᐃᓄᐃᑦ ᖃᐅᔨᓴᓂᑦᓯᒪᓂᑦ ᐊᑐᕐᓂᑎᑕᐅᓂᖓᓐᓄᑦ ᑲᒪᓂ
IQ Implementation Coordinator
ᓄᓇᕗᕐᒥᐅᑦ ᐃᓕᐅᖃᑕᐅᓯᑦᓴᓂᑦ ᑲᒪᓂ · Community Engagement Coordinator
ᖃᐅᔨᓴᓂᑦ ᓯᕐᓚᓂᐊᖏᓪᓗᑎᑦ ᑭᖑᓪᓗᐊᑕᐅᓂᖅᑐᑦ ᑲᒪᓂᓕᕆᓚᐅᖅ · QTC Program Coordinator (2)
ᖃᓄᐃᑦ ᐊᑐᖅᑕᐅᖃᖅᑐᓂᓕᕆᓂᑦᓴᒪᓂᑦ ᑲᒪᓂᓕᕆᓚᐅᖅ · Qimmit Revitalization Coordinator
ᓄᓇᕗᓂᒃ ᐱᖓᓱᓕᕆᔨᓯᒪᓂᑦᓯᒪᓂᑦ ᑲᒪᓂ · Community Development Coordinator
ᐃᓕᓴᓂᐊᕐᓂᓴᖅᑐᓂᑦᓯᒪᓂᑦ ᑲᒪᓂ · ECE Coordinator
ᓴᖅᑭᖅᑐᓂᑦ ᐱᓕᕆᐊᖏᓂᑦ ᑲᒪᓂ · Youth Programs Coordinator

ᖃᓄᐃᓕᓚᐅᕈᑎᑎᕆᐅᓗᐊᖅᓯᒪᓕᕐᓂ 2019–2020

ᐱᖅᓯᐅᑎᓇᒋᑦ ᓄᓇᕗᑦᓇᖅ-19 ᐊᐃᑦᑐᒃᓴᖅᑕᑎᑦᓯᐅᒍ ᖃᓄᐃᓕᓚᐅᕈᑎᑎᕆᐅᓯᒪᓂᕐᓂ

HIGHLIGHTS OF 2019-2020

EXCLUDING COVID-19 INITIATIVES

ᖃᓄᖅᑕᒥ ᐃᓄᐃᑦ ᑲᑐᔾᔨᖅᑎᒋᔭᖏᑦ ᑐᓂᓯᑦ 81-ᓂᑦ ᓯᓚᑦᑐᕐᕋᓱᒋᑦ ᐃᓕᓴᓂᐊᕐᓂᑦ ᑭᓇᐅᔭᖅᑎᒍᑦ ᐃᑲᔪᓯᐊᕐᓂᖏᓐᓂᒃ

QIA awards 81 post-secondary scholarships

ᖃᓄᖅᑕᒥ ᐃᓄᐃᑦ ᑲᑐᔾᔨᖅᑎᒋᔭᖏᑦ ᓴᐳᔾᐃᐅᑦ ᑕᑦᓱᐅᑎᐅᑦ; ᓴᐅᔨᐅᓂᐅᑦ ᐊᐅᑎᑎᑎᓐᓂᑦ, ᐃᓄᔾᔪᑎᑎᑎᓐᓂᑦ ᐱᔪᓐᓇᖅᑎᑎᑎᓯᓱᒋᑦ

QIA releases Tallurutiup Imanga Nauttiqsuqtiit: Protecting Our Environment, Providing For Our People

ᖃᓄᖅᑕᒥ ᐃᓄᐃᑦ ᑲᑐᔾᔨᖅᑎᒋᔭᖏᑦ ᓴᖅᑭᑐᖅ ᐊᐅᓚᑦᑎᑦ

QIA launches new website

ᖃᓄᖅᑕᒥ ᐃᓄᐃᑦ ᑲᑐᔾᔨᖅᑎᒋᔭᖏᑦ ᐊᐅᓚᔨᖅᑲᖓᓂ ᕿᐅᓗᓂ ᓴᓐᓂᖏᓐᓂᒃ ᐊᑭᓚᐅᕐᓇᖅᑐᓂᑦ ᑲᑎᖃᑎᖃᖅᓴᓐᓇ ᐊᐅᓚᑦᑎᑦ ᑐᓴᖓᓯᐊᕐᓂᖏᓐᓂᒃ ᑲᑎᕐᕕᐊᑎᑦᑎᓯᑐᑎᑦ

QIA President P.J. Akeeagok holds a meet and greet in Sanikiluaq

ᐊᑲᑐᐊᖅ OCTOBER

ᓄᐃᑦᐊᖅ NOVEMBER

ᖃᓄᖅᑕᒥ ᐃᓄᐃᑦ ᑲᑐᔾᔨᖅᑎᒋᔭᖏᑦ ᓂᐅᕐᖁᑦᓴᓐᓂ ᑕᑦᓯᒪᓄᑦ ᑕᑦᓱᐅᑎᐅᑦ ᐃᓕᖓᒃ ᐊᐅᓚᑦ ᑐᓴᐃᓚᐃᑕᑐᖅ ᖃᐅᓂᕐᓂᖏᓐᓂᒃ ᓄᓇᓕᖕᖓᓂᑦ

QIA conducts a tour of the five Tallurutiup Imanga and Tuvaijuittuq adjacent communities

ᑎᓯᐊᖅ DECEMBER

ᖃᓄᖅᑕᒥ ᐃᓄᐃᑦ ᑲᑐᔾᔨᖅᑎᒋᔭᖏᑦ ᒥᑎᒪᒃᑕᓚᒥ ᓴᓂᑭᓱᐊᕐᒪᑐ ᓂᕈᐊᖅᑎᑎᒍᒃ ᓄᓇᕗᒻᒥᔪᖅᑐᑦ ᓄᓇᖅᑲᑐᔪᖅᑲᑐᑐᒃᓂᓂᓄᑦ

QIA holds a by-election in Pond Inlet and Sanikulaq

ᔭᓐᓄᐊᓗ JANUARY

ᖁᑭᐅᖅᑕᓂ ᐃᓄᐃᑦ ᑲᑐᔾᔨᖅᑎᑦᑎᓂᒃ ᐱᖁᔭᐅᔾᔨᖅ ᐊᑎᖓᔪᓂᒃ ᑎᑎᖅᑕᕐᓂᖅ

QIA celebrates fourth annual Inuktitut Language Month

ᖁᑭᐅᖅᑕᓂ ᐃᓄᐃᑦ ᑲᑐᔾᔨᖅᑎᑦᑎᓂᒃ ᐱᖁᔭᐅᔾᔨᖅ ᖁᑭᐅᖅᑕᓂ ᓯᓚᐃᑦ ᑭᓚᓯᓂᐊᖅᑎᓂᒃ: ᒪᒋᐊᕐᓂᐊᕐᓚᐅᑉᓯᓚᑦᓯᓂᒃ ᖃᓄᐃᓕᓐᓂᐊᖅᑐᖅᑎᓯᓂᒃ

QIA releases Qikiqtani Truth Commission: From Apology to Action

ᖁᑭᐅᖅᑕᓂ ᐃᓄᐃᑦ ᑲᑐᔾᔨᖅᑎᑦᑎᓂᒃ ᐱᖁᔭᐅᔾᔨᖅ ᐊᓕᓚᖅᑎᑦᑎᖅᓚᐅᑦᓯᓚᑦᓯᓂᒃ ᐃᓄᐃᑦ ᐊᒃᑲᐅᑎᒃᑯᑦ: ᑕᓪᓕᐊᑦᑐᖅᑐᖅ, ᐃᓄᐃᑦ ᖁᑭᐅᖅᑕᓂᐊᖅᑐᓂᒃᓄᑦ ᖁᓕᓪᓗ ᐱᖁᔭᐅᔾᔨᖅᑎᑦᑎᓂᒃ ᖁᖅᑎᖅᑐᑎ, ᑐᖁᐊᓕᓴᕐᑐᖅ ᖁᖅᑎᖅᑐᑎᓂᒃ

QIA releases Outreach Guide: Tallurutiup Imanga Inuit Impact and Benefit Agreement, Tuvaijuittuq Agreements

ᓄᓇᕗᑦᓯᒃ ᓄᖅᑲᓇᐃᓇᖅᓯᓂᒃ-19 ᐊᐃᑐᑐᒋᓕᕆᓂᖅᓯᓂᒃ

Global COVID-19 Pandemic

ᐃᖅᑲᐊᓗ
FEBRUARY

ᖁᑭᐅᖅᑕᓂ ᐃᓄᐃᑦ ᑲᑐᔾᔨᖅᑎᑦᑎᓂᒃ ᐱᖁᔭᐅᔾᔨᖅ ᓄᑦᓯᒥᒃ ᐅᖅᑲᓕᐊᔪᕐᓇᐅᔭᕆᐊᓖᑦ ᑐᑭᓯᓂᐅᕐᓂᐊᖅᑐᓂᒃ ᐃᓕᓴᕐᓂᒃ ᖁᑭᐅᖅᑕᓂ ᐃᓄᐃᑦ ᑲᑐᔾᔨᖅᑎᑦᑎᓂᒃ: ᐱᓕᕆᔨᖅᑭᒪᓕᖅᑎᑦᑎᓂᖅᓄᑦ ᖁᑭᐅᖅᑕᒋᓐᓂᒥᐅᑕᓂ ᐃᓄᖅᓂᑦ, ᓴᓐᔾᔨᖅᑎᑦ ᖁᑭᐅᖅᑕᓂ

QIA releases our new brochure Qikiqtani Inuit Association: Empowering Qikiqtani Inuit, Protecting the Qikiqtani Region

ᐃᓕᓴ/ᐃᓐᓇᓂ
MARCH/APRIL

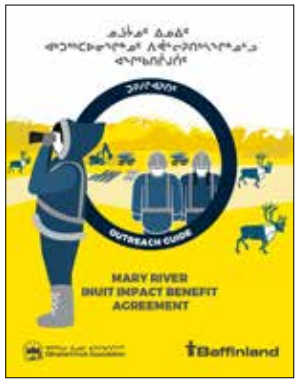

ᖁᑭᐅᖅᑕᓂ ᐃᓄᐃᑦ ᑲᑐᔾᔨᖅᑎᑦᑎᓂᒃ ᐱᖁᔭᐅᔾᔨᖅᓄᑦ ᓄᑦᓯᒥᒃ ᐅᖅᑕᕐᓂᖅᓯᒪᓕᒪᓐᓇᖅᑐᖅ ᐃᓄᐃᑦ ᐊᒃᑲᐅᑎᒃᑯᑦ ᐱᖁᔭᐅᔾᔨᖅᑎᑦᑎᓂᒃ ᐊᖁᑕᐅᓂᖅ ᖁᑭᐅᖅᑕᓂ ᐃᓄᐃᑦ ᑲᑐᔾᔨᖅᑎᑦᑎᓂᒃ: ᐱᓕᕆᔨᖅᑭᒪᓕᖅᑎᑦᑎᓂᖅᓄᑦ ᖁᑭᐅᖅᑕᒋᓐᓂᒥᐅᑕᓂ ᐃᓄᖅᓂᑦ, ᓴᓐᔾᔨᖅᑎᑦ ᖁᑭᐅᖅᑕᓂ

QIA releases The Mary River IIBA Outreach Guide

ᖃᐅᓄᐃᓕᐅᕈᑎᑎᕆᐅᓗᐊᖅᓯᒪᔪᓕᕐᓂ 2019–2020

ᐱᖃᓯᐅᑎᓇᒋᑦ ᓄᓇᕗᔪᐊᖅᓇᖅ-19 ᐊᐃᔅᔨᒋᑦᓯᖃᕐᓂᑦᑎᓪᓗᒍ ᖃᐅᓄᐃᓕᐅᕈᑎᑎᕆᐅᓯᒪᓂᕆᔨᓂᑦ

HIGHLIGHTS OF 2019-2020

EXCLUDING COVID-19 INITIATIVES

ᖁᑭᐅᓂᒃᑳᓂ ᐃᓄᐃᑦ ᑲᑎᒪᔨᖃᑎᒌᒋᑦ ᒪᒋᐊᕐᓂᖅ
ᓇᓕᓕᔪᓂᕆᑎᓂᒃ ᐃᓅᔪᓂᒃᑯᓕᐅᕈᖃᑎᑦᓯᒍ
ᐃᓕᓴᕐᕕᐅᕐᓇᖅ ᖃᑎᒌᓕᐅᕈᖃᖅᑎᑦᓯᒪᔪᖅᑭᑦ,
ᐅᓂ ᒪᓕᐃᓕ ᑯᑦᓴ

QIA extends condolences on passing of our Igloolik Board Member, Johnny Malaiya Kublu

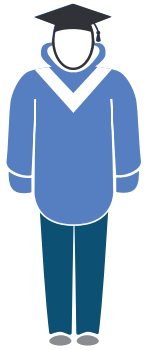

ᖁᑭᐅᓂᒃᑳᓂ ᐃᓄᐃᑦ ᑲᑎᒪᔨᖃᑎᒌᒋᑦ
ᐱᓱᔪᐊᖃᒋᓂᖃᑎᖃᖅᑎᖅ ᔪᖅᑕᓕᕐᓂᖅᑭᑦᖢᑎᒃ
ᐃᓄᐃᖃᑐᑦ ᐅᑦᖃᐅᔪᓕᓐᓂᑦᒧᑦ ᐱᓱᔪᐊᖁᑦᖢᑎᒃ
ᐃᑦᓴᓗᕐᒥᐅᑦᓯᒧᑦ ᐃᓕᓐᓂᐊᕐᓇᑦᑐᑐᒋᑦ

QIA presents first Inukitut Language Award to an Iqaluit graduate

ᖁᑭᐅᓂᒃᑳᓂ ᐃᓄᐃᑦ ᑲᑎᒪᔨᖃᑎᒌᒋᑦ ᑐᓂᐅᒃᖃᐃᖅᑐᑦ $100K
ᐅᒪᔪᓂᐊᕐᓇᖅᑎᖅᓯᒪᓂ ᑲᑎᒪᔨᖃᑎᒌᕐᓯᓄᑦ ᑕᑦᓭᒪᓂᑦ ᑕᑦᓭᐅᑎᐅᓕᑦ ᐃᒪᓐᓕ
ᓄᓇᓕᕐᓂᕐᓯᓄᑦ

QIA distributes $100K to Hunters and Trappers Organizations in five Tallurutiup Imanga communities

ᖁᑭᐅᓂᒃᑳᓂ ᐃᓄᐃᑦ ᑲᑎᒪᔨᖃᑎᒌᒋᑦ ᐱᓕᕆᔨᖃᑎᒌᖃᖅᑎᖅᓯᒪᔪᖅᑭᑦ
ᓄᓇᖃᖅᖢᖅᓯᒪᔪᓕᐊᓂᑦ ᑲᑎᒪᔨᐃᓐᓇᕐᓂᓄᓂᑦ ᑲᓇᑕᓴᐅᑎᑦᓯᒪᓂᑦ ᓄᓇᖃᖅᖢᖅᓯᒪᔪᓕᐊᓂᑦ
ᐳᑭᑕᓕᕐᒥᑦ ᐊᐪᓂᖅᑎᐱᓕᔪᐊᖃᖅᑕᑦᑎᓂᕐᓂᑦ ᓄᓇᖃᖅᖢᖅᓯᒪᔪᓕᐊᓂᑦ

QIA joins Indigenous Groups across Canada to demand an end to systemic police violence

LΔ
MAY

ᔨᑦ
JUNE

ᖁᑭᐅᓂᒃᑳᓂ ᐃᓄᐃᑦ ᑲᑎᒪᔨᖃᑎᒌᒋᑦ ᓴᒥᐃᐅᒃᑐᑦ
ᐅᐱᕐᖏᓐᓄᖅ 2020-Γ ᑐᓴᕐᓴᑦ ᖃᑎᕐᓴᐅᔾᔪᒥᑦ ᐱᖓᓕᔪᐊᓂᑦ

QIA releases Spring 2020 Tusarassat digital newsletter

ᖁᑭᐅᓂᒃᑳᓂ ᐃᓄᐃᑦ ᑲᑎᒪᔨᖃᑎᒌᒋᑦ ᑲᑎᒪᔨᖃᑎᒌᓂᑦ

QIA Board meeting

ᔨᓕᐃ
JULY

ᖁᑭᐅᓂᒃᑳᓂ ᐃᓄᐃᑦ
ᑲᑎᒪᔨᖃᑎᒌᒋᑦ ᓴᒥᐃᐅᒃᑐᑦ
ᖃᐅᓄᐃᓕᐅᕈᑎᑎᕆᐅᓯᒪᓕᕐᓂᖅᑐᒃ
ᓄᓕᒻᒥᐅ ᐅᓴᖏᓐᓂᐊᕐᓇᖅᑐᒃ ᐃᓄᐃᑦ
ᓇᓗᓴᒻᒪᑎᒧᐊᖅᑯᓕᕐᓂ ᐊᖏᕐᕈᑎᑎᒃ

QIA releases Highlights of the Mary River Project Inuit Certainty Agreement

ᖃᑉᓯᕐᓂᖅ ᐃᓚᖓᑦ ᑲᑎᒪᔨᖏᑦ ᓴᖅᑭᑐᖅ 2019-2020 ᐃᑲᔪᕈᑎᑦ ᐊᒻᒪᓗ ᐃᓕᓴᕐᕕᖏᓐᓄᓇᕗᑦ ᐊᑐᐃᓂᖅᑐᑎᒃᑲᒥᓂᕐᒧᑦ ᑭᓇᐅᔨᖅᑎᖅᓱᖓᓕ ᐊᑦᑐᔪᑦᓯᒪᓂᖅ ᐅᓂᒃᑳᕐᓂᖅ

QIA releases 2019-2020 Benefits and Legacy Fund Annual Report

ᖃᓄᖅᑕᐅ ᐃᓚᐃᑦ ᑲᑐᔨᖅᑎᑎᓕᖅ ᓴᖅᑭᑐᖅ 2019-2020 ᐊᑦᑐᔪᑦᓯᒪᓂᖅ ᐅᓂᒃᑳᖅ

QIA releases 2019-2020 Annual Report

ᓯᐅᕐᓂᖅᐸᒋᐅᖅ ᓇᓕᓕᐅᓂᖅᓯᐅᖅᑐᑐᒃᑐᓂ ᐊᑎᓕᐅᖅᑕᐅᓯᒪᓂᖅᓗᓂ ᑕᓪᓕᐊᑎᐅᕙᓂ ᐃᒪᓐᓇᓂ ᐊᒻᒪᓗ ᑐᓴᐅᒪᑎᒃᑲᓂᖅᓗᓂ ᐊᖏᕐᕉᑎᑦ

First anniversary of the signing of the Tallurutiup Imanga and Tuvaijuittuq Agreements

ᓯᐅᕐᓂᖅᐸᒋᐅᖅ ᓇᓕᓕᐅᓂᖅᓯᐅᖅᑐᑐᒃᑐᓂ ᖃᓄᖅᑕᐅᓂ ᓯᓚᔪᓂᐊᔪᓂᒍᑦ ᑭᖑᓯᓂᐊᖅᑎᑦ ᒪᒋᐊᕐᕕᒃᓴᓕᐅᓯᒪᓂᖅᓗᓂ

First anniversary of the Qikiqtani Truth Commission Apology

ᖃᓄᖅᑕᐅᓂ ᐃᓚᐃᑦ ᑲᑐᔨᖅᑎᑎᓕᖅᓗᓂ ᑲᑎᒪᓂᖅᓗᓂ

QIA Board meeting

ᐊᖏᕐᕉᑎᑦ
AUGUST

ᖃᓄᖅᑕᐅᓂ ᐃᓚᐃᑦ ᑲᑐᔨᖅᑎᑎᓕᖅᓗᓂ ᓴᖅᑭᑐᖅ ᐃᓕᓴᕐᓂ ᐃᓚᐃᑦ ᓇᓗᓴᖅᑯᓯᔪᓐᓇᖅᓯᐅᖅᑐᓂ ᐊᖏᕐᕉᑎᑦ ᐱᓕᕆᔨᖅᑎᓂᖅᓯᐅᖅᑐᓂ ᐃᓄᒃᑎᑐᑦ

QIA releases the Mary River Inuit Certainty Agreement Outreach Guide

ᓯᑎᕐᓄ
SEPTEMBER

ᖃᓄᖅᑕᐅᓂ ᐃᓚᐃᑦ ᑲᑐᔨᖅᑎᑎᓕᖅᓗᓂ ᓂᕆᐊᖅᑎᑎᓂᖅᓂ ᑲᑎᒪᔨᐃᑦᑐᖅᑲᒥᓂᖅ ᐃᓄᐃᑦᓯᕕᖓᓂᖅᓯᐅᖅᑐᓂ

QIA hold a by-election in Igloolik

ᐊᒃᑐᕐᓄ
OCTOBER

ᖃᓄᖅᑕᐅᓂ ᐃᓚᐃᑦ ᑲᑐᔨᖅᑎᑎᓕᖅᓗᓂ ᓴᖅᑭᑐᖅ ᑐᓴᕐᓴᓴᑦ ᐅᑭᐅᖅᑕᖅᑐᑦ 2020 ᐱᕐᓂᓪᓕᐊᓂᕐᓂᖅᓯᐅᖅᑐᓂ

QIA releases Tusarassat 2020 Newsletter

ᖃᓄᖅᑕᓂ ᐃᓚᐅᑦ ᑲᑐᔾᔨᖅᑎᑦᓯᖏᓪᓗᓂ ᖃᐅᔨᓴᕐᓗᒍᖃᖅᑕᐅᓯᖏᓪᓗᓂ ᓄᓪᓴᓗᐊᖏᖅ-19 ᐱᓕᒍᒍ

QIA RESPONSE TO COVID-19

ᐃᓕᓴ 20, 2020

ᓄᓇᓕᓐᓂ ᐊᖏᔪᓚᐅᙱᓕᑦ ᑭᓇᐅᔨᖅᑎᖅᓴᖏᓐᓂ ᑕᒪᐃᓐᓄᑦ ᓄᓇᕗᑦ ᐅᒪᔨᙱᑕᐊᖅᑎᖅᑐᓂᑦ ᑲᑐᔾᔨᖅᑎᑎᖏᓪᓗᓂ ᓄᓪᓴᓗᐊᖏᖅ-19 ᐊᐃᑕᐅᑕᔨᖅᑎᑕᒥᓯᒪᔪᒍ – ᖃᓄᖅᑕᓂ ᐃᓚᐅᑦ ᑲᑐᔾᔨᖅᑎᑎᖏᓪᓗᓂ ᑐᓂᓯᙱᑦᑐᙱᑦᑐᖅᓯᒪᓕᕐᓂ $5,000-ᓂᑦ

ᓄᓇᕗᑦ ᑐᖓᔪᓚᐅᖅ ᑎᒥᖓ ᑐᓂᓯᙱᑦᑐᙱᑦᑐᖅᓯᒪᓕᕐᓂᓕᒫ $5,000-ᓂᑦ

MARCH 20, 2020

Community Hunt Funds to all Nunavut Hunters and Trappers Organizations in light of COVID-19 – QIA pledges $5,000

Nunavut Tunngaivik Inc. pledges $5,000

ᐃᓕᓴ 30, 2020

ᖃᓄᖅᑕᓂ ᐃᓚᐅᑦ ᑲᑐᔾᔨᖅᑎᑎᖏᓪᓗᓂ ᐱᖓᓱᓕᕆᔨᑎᑎᑕᖅᑐᓂ ᓄᓪᓴᓗᐊᖏᖅ-19 ᑲᖃᓄᖅᑕᓂᐅᔨᙱᑕᐊᖅᑎᖅᑐᓂᑦ ᐸᖕᓇᐅᑦᓯᖏᓪᓗᓂ: ᐅᖓᔪᒃᑯᓕᑐᓂ $6 ᒥᓕᐊᓐ ᓂᖃᑭᐅᓐᓇᐅᔨᑎᑦ ᐃᓐᓇᑐᖏᓐᓂᓂ, ᑭᓇᐅᔨᑦ ᐊᖏᔪᓚᐅᙱᓐᓇᑦ ᐊᒪᓚᓗᐃ ᑲᔪᖅᑐᐃᔨᔪᖏᓪᓗᓂ ᓇᑦᑕᖅᑐᑦ ᐊᒪᓚᓗᐃ ᐃᓚᐅᑦ

MARCH 30, 2020

QIA rolls out COVID-19 response plan: Over $6 million in food vouchers for Elders, funds for harvesters and support for children and families

ᐃᓕᓴ 17, 2020

ᖃᓄᖅᑕᓂ ᐃᓚᐅᑦ ᑲᑐᔾᔨᖅᑎᑎᖏᓪᓗᓂ ᐊᑐᓕᖅᑎᓂᕐᑎᐅᖅᑐᖅ ᓄᓪᓴᓗᐊᖏᖅ-19 ᐊᐃᑕᑐᑕᐅᓕᑕᒪᓕᕆᓂᖅᓱᓕᓂ ᐊᒪᓚᓗᐃ ᓄᓪᓴᖅᓱᓚᑎᓂᕐᒪᔭᓚᐅᑎᓂᓂ ᐊᐃᑕᑐᐃᔨᖅᑎᓂᓂᐅᓕᖅᓴᖏᓐᓂᓕᒫᑦ ᐊᒪᓚᓗᐃ ᐱᓚᒪᐅᖅᓴᖏᓐᓂᑐᓂ ᐱᓕᑦᓂᓂᐊᓂᓂ ᐊᑐᓵᑐᓂᑦᑕᖅᓴᖏᓐᓂᑐᓂ ᓄᓪᓴᖅᓱᓚᑎᓂᕐᑎᐅᖅᑐᐃᓐᓇᖅᑐᓂ

MARCH 17, 2020

QIA implements COVID-19 prevention and mitigation measures and suspends non-essential programs

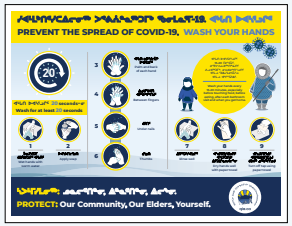

ᐃᓕᓴ 23, 2020

ᖃᓄᖅᑕᓂ ᐃᓚᐅᑦ ᑲᑐᔾᔨᖅᑎᑎᖏᓪᓗᓂ ᓴᖅᑯᐃᐅᓂᑦ ᓄᓪᓴᓗᐊᖏᖅ-19 ᐱᓕᒍᒍ ᐊᖏᔪᒍᒥ ᓂᐃᒪᓐᓴᓚᓂᓐᓂᒃ ᑐᑭᓯᒋᐊᕈᑎᖏᓪᓗᓂ ᐊᒪᓚᓗᐃ ᑕᕐᓴᑦᓴᖅᓯᐅᑦᑐᖅᓯᒪᓕᕐᓂ ᐃᓐᓇᕐᓂᖅᑐᓂ

MARCH 23, 2020

QIA releases first COVID-19 poster and music video

ᐃᐅᑭᑦ 15, 2020

ᑲᑭᐅᒃ ᓴᖅᑭᑭᐅᓂ $1.5 ᒥᓕᐊᓐᓂᒃ ᓄᓪᓴᓗᐊᖏᖅ-19 ᐱᓕᒍᒍ ᓇᓕᒥᓂᔪᓐᓇᓕᓂ ᐃᓚᔨᑎᓴᖅᓱᓂᓐᓂᑦ ᐊᒪᓚᓗᐃ ᐃᓴᖅᑲᓇᐃᔨᓴᖅᑎᖅᓯᖏᓪᓗᓂ ᑭᓇᐅᔨᔫᓴᖅᓱᓂᓐᓂᑦ ᐃᓚᔨᑎᑦᓂᓐᓂᑦ ᐊᒪᓚᓗᐃ ᐃᓴᖅᑲᓇᐃᔨᓴᖅᑎᖅᓯᖏᓪᓗᓂ ᐃᓚᔨᓴᖅᑲᓇᐃᔨᓴᖅᑎᖅᓯᒪᓕᕐᓂᒍ ᖃᓄᖅᑕᓂ ᐃᓚᐅᑦ ᑲᑐᔾᔨᖅᑎᑎᖏᓪᓗᓂ

APRIL 15, 2020

Kakivak launches $1.5M COVID-19 Business Relief and Wage Subsidy Programs with support from QIA

ᐃᓕᓴᕐ 17, 2020

ᖃᓄᖅᑕᓂ ᐃᓄᐃᑦ ᑲᑎᕐᓯᕆᔨᖏᑦᑐᖅ ᓴᖅᑭᕐᕕᖅ ᓯᕗᓪᓕᖅᓯᖅᑕᐅᔪᓂ ᐊᐅᓚᖓᔪᓂᖅ ᐃᓕᓴᕐᓂᕆᔨᑦᑎᓐᓂᒃ ᐊᐅᓚᑦᑐᑎᒍᑦᓯᓚᐅᖅᓯᒪᔪᓂ ᓄᓇᕗᑦ ᓄᖕᓂᔪᓐᓇᖅᓱᖅ-19 ᒥᑦᓴᓂᒃ

APRIL 17, 2020

QIA launches first animated GIF to educate kids about COVID-19

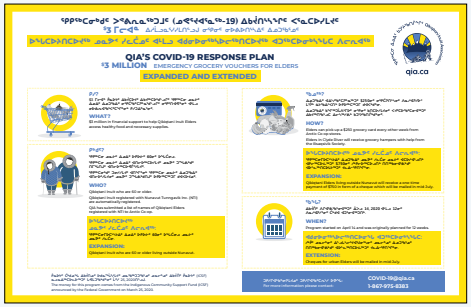

ᔪᓚᐃ 6, 2020

ᖃᓄᖅᑕᓂ ᐃᓄᐃᑦ ᑲᑎᕐᓯᕆᔨᖏᑦᑐᖅ ᐊᑯᓂᐅᓂᖅᓴᓕᖅ ᐊᑐᖅᑕᐅᔪᓐᓇᖅᑐᑦᓯᐅᑦ ᐊᒻᒪᓗ ᐊᑐᖅᓴᕐᕕᓂᖅᑐᑦ ᐊᖏᓪᓕᓪᓕᐊᓕᖅᑕᐅᔪᓂ ᓄᖕᓂᔪᓐᓇᖅᓱᖅ-19 ᖃᓄᐃᓕᓚᐅᖅᑕᐅᓂᖓᓕᒫᓂ ᐱᓕᕆᔨᖏᓂᒃ ᑐᓴᕐᕕᖅᑐᐃᓐᓇᖅᑐᑦ ᓄᓇᕗᑦ ᐃᓐᓇᐃᓕᓴᕐᓂᖓᓂᒃ ᐃᓐᓇᑕᐅᓴᖅᓄᑦ

JULY 6, 2020

QIA extends and expands the COVID-19 response program Emergency Grocery Vouchers for Elders

ᔪᓚᐃ 22, 2020

ᑲᑭᐊᒃ ᓴᖅᑭᕐᕕᖅ ᓄᖕᓂᔪᓐᓇᖅᓱᖅ-19 ᐱᓪᓗᒍ ᐃᑲᓴᑎᑦ ᐱᓚᑦᔨᖏᓐᓂᒃ ᐃᓄᐃᑦ ᓯᓚᑖᓴᓇᓕᕆᔨᑦᑎᓐᓂᒃ ᐃᓕᓴᕐᓂᕆᔨᑦᑎᓐᓂᒃ ᐃᑲᓴᖅᑕᐅᔪᓐᓇᖅᑐᓂᒃ ᖃᓄᖅᑕᓂ ᐃᓄᐃᑦ ᑲᑎᕐᓯᕆᔨᖏᑦᑐᖅ

JULY 22, 2020

Kakivak launches COVID-19 Relief Program for Inuit Post-Secondary Students with support from QIA

ᔪᓚᐃ 15, 2020

ᐃᒪᓕᕆᑲᓂᓪᓕ 40 ᖃᓄᖅᑕᐅᔪᓂᒃᓯᒪᓂᖅ ᑐᓴᕐᕕᖅᑐᑦ ᐃᓕᓴᕐᓂᕆᔨᑦᑎᓐᓂᒃ ᐱᓚᑦᔨᖏᓐᓂᒃᔪᓐᓃᑦ ᐃᑲᔪᖅᑕᐅᔪᓐᓇᖅᑐᑦᓯᐅᑦ ᐊᑲᑐᔪ-ᑲᓇᓕᓂᒃ

JULY 15, 2020

An additional 40 laptops are provided through the Computers for Students Initiative with support from Actua

ᔮᓐ 24, 2020

ᖃᓄᖅᑕᓂ ᐃᓄᐃᑦ ᑲᑎᕐᓯᕆᔨᖏᑦᑐᖅ ᓴᖅᑭᕐᕕᖅ ᐃᓕᓴᕐᓂᕆᔨᑦᑎᓐᓂᒃ ᐱᓚᑦᔨᖏᓐᓂᒃ

JUNE 24, 2020

QIA launches Computers for Students Initiative

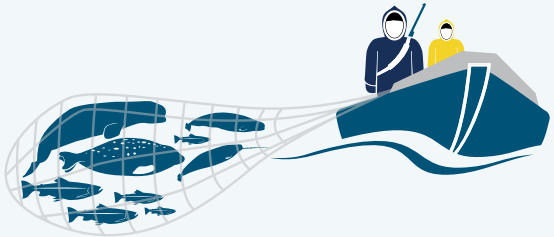

ᔪᓚᐃ 10, 2020

ᖃᓄᖅᑕᓂ ᐃᓄᐃᑦ ᑲᑎᕐᓯᕆᔨᖏᑦᑐᖅ ᑐᓂᓯᔪᓂ ᖃᓄᖅᑕᒋᓐᓇᑦ ᑭᒪᔨᓴᓕᕆᔨᖏᑎᒋᔪᓂ ᑲᑎᕐᓯᕆᔨᖏᑦᑐᖅᓄᑦ ᐃᒪᓕᕆᑲᓂ $6,577 ᐃᑲᔪᖅᑕᐅᓴᔪᓂ ᓂᕿᓂᖅᑕᐅᓇᓱᒋᐊᕐᓇᓂᓴᓕᒫᓂᒃ ᐃᓄᓴᔨᑎᑦᑐᖅ

JULY 10, 2020

QIA presents Qikiqtani Hunters and Trappers Organizations with $6,577 to support food security

ᖃᐅᔨᖅᑕᓂ ᐃᓚᐃᑦ ᑲᑐᔾᔨᖅᑎᑭᓐᓄᑦᓂᒃ ᖃᖄᓚᑕᐅᕐᓇᖅᑐᖃᕐᓂᖅᓄᑦᓂᒃ ᓄᓕᒫᔪᐊᖏᓐᓇᖅ-19 ᐊᐃᖏᑉᑐᑦᓯᖅᑏᑦᑕᑎᑦᓯᒍ

ᐃᓕᓴ ᖃᑎᐊᓂ ᖃᐅᔨᖅᑕᓂ ᐃᓚᐃᑦ ᑲᑐᔾᔨᖅᑎᑭᓐᓄᑦᓂᒃ ᐊᑐᕐᓇᖅᑎᑎᑭᐊᑕᐅᖅᓱᒪᒍᑦ ᓄᑦᑦᓂᑦ ᐊᑐᖅᑕᐅᑦᓴᓇᐊᖅᑎᖃᕐᓂᖅ ᖃᖄᓚᑕᐅᕐᓇᖅᑐᖃᕐᓂᖅᓄᑦᓂᒃ ᓄᓕᒫᔪᐊᖏᓐᓇᖅ–19 ᐊᐃᖏᑉᑐᑦᓯᖅᑏᑦᑕᑎᑦᓯᒍ ᐊᓚᒪᓂ ᓄᖅᑲᖅᑎᖅᑲᐃᓐᓇᖅᑐᑦᓂᒃ ᑕᒪᐃᓐᓂ ᐱᓕᕆᓂᒃ ᐊᓕᓐᓂᑦ ᓴᓇᔨᓂᒃ ᐃᓕᓐᓇᐅᓐᓇᖅᑐᑦᓂᒃ ᐅᕐᑕᑕᐅᔪᓐᓇᐃᓕᓴᕐᓂᑎᑦᓂᒃ. ᐃᓅᖅᑲᓇᕐᓂᖅᓄᑦᓂᒃ ᐱᒋᐊᕐᓇᖅᑐᖃᕐᓂᖅᓄᑦᓂᒃ ᐱᖓᓱᒃᑐᓂ ᓄᑦᑦᓂᑦ ᑐᓴᐅᒪᔪᓂᒃ ᐱᖓᓱᒃᑐᓂ ᐊᑐᖅᑕᐅᑦᓴᓇᐊᖅᑎᖃᕐᓂᖅᓄᑦᓂᒃ ᐱᖓᓱᒃᑐᓂ ᐊᑐᖅᑕᐅᑦᓴᓇᐊᖅᑎᖃᕐᓂᖅᓄᑦᓂᒃ ᐃᓕᓴᕐᓂᑎᑦᓂᒃ ᐊᑐᖅᑕᐅᑦᓴᓇᐊᖅᑎᖃᕐᓂᖅᓄᑦᓂᒃ ᐱᖓᓱᒃᑐᓂ

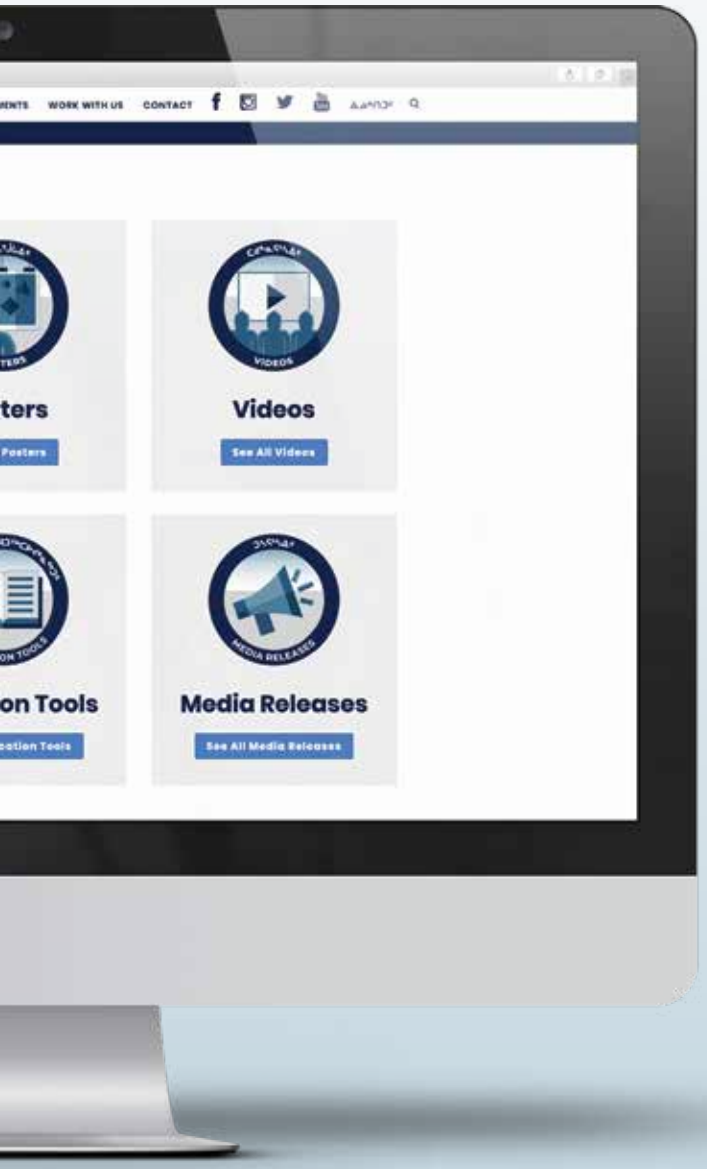

QIA RESPONSE TO COVID-19

In mid-March QIA implemented new measures in response to COVID-19 and suspended all regular programs and closed our offices to the public. Our staff's efforts were re-directed to design new emergency initiatives. On March 30, QIA rolled out two initiatives to assist Qikiqtani Inuit during the COVID-19 pandemic including food vouchers for Elders and emergency funding for Qikiqtani families to social distance on-the-land and harvest.

The funds for QIA's COVID-19 response plan came from the Indigenous Community Support Fund (ICSF) announced by the Federal Government on March 25, 2020. QIA's share of that fund is approximately $6.1 million ($6,132,544).

These initiatives have been a huge success. Our online applications for the on-the-land program were completed quickly. Families expressed their gratitude and sent photos and messages from successful on-the-land trips from across the Qikiqtani Region. Elders have told us that the grocery vouchers made a big difference in their lives – giving them regular access to necessary household goods.

COVID-19 has greatly impacted how we conduct ourselves, at work and at home. We are acclimatizing to the new normal and are finding alternative ways to deliver our programming while respecting social distancing and public health measures.

ᖃᖅᖁᖏᖅᑕᓂ ᐃᓄᐃᑦ ᑲᑐᔾᔨᖏᑎᒋᔭᖅ ᖃᖅᑳᐃᓕᓴᐅᑉᐳᖓᑎᑦᑎᓂᒃᑯᓂᑦ ᓄᓇᕗᒻᒥᐊᖏᖅ-19 ᐱᓕᕆᔨ

ᐊᒥᓱᓂᒃᑯᑦ

QIA RESPONSE TO COVID-19

BY THE NUMBERS

ᐊᒥᓱᓂᒃᑯᑦ ᐃᓇᓐᑕᖏᐃᑦ ᖃᖅᖁᖏᖅᑕᓂ ᐃᓄᐃᑦ ᑲᑐᔾᔨᖏᑎᒋᔭᖅᓯᓂᒃᓄᑦ ᑐᓴᐳᓱᒪᓕᖏᖅᑐᑦ ᓂᖅᑭᑖᓇᐅᔭᕐᓂᑦ ᓂᐅᒪᔪᓇᕐᓂᑦ ᐊᓪᓚᑐ ᓴᑐᓪᓚᖏᖅᐱᐊᕐᓂᓂᒃ.

1,200+

Number of Qikiqtani Elders QIA provided grocery vouchers to to help access health food and cleaning supplies

ᐊᒥᓱᓂᒃᑯᑦ ᐃᓕᑎᑦ ᖃᖅᖁᖏᖅᑕᓂ ᐃᓄᐃᑦ ᑲᑐᔾᔨᖏᑎᒋᔭᖅᑯᓂ ᐃᑲᔪᖏᖅᑕᒥᓂᒃᑯᑦ ᐃᓅᖏᖅᑎᒥᓂᒃ ᐅᖃᓗᓕᔪᖏᖅᑐᓂᑦ ᓄᐅᓗᑦ ᐊᐅᓪᓕᓴᖏᖅᑐᓂᑦ ᐊᓪᓚᑐ ᐊᖏᓐᓇᓕᔪᓂᑦ ᐃᓄᐃᑦ ᓂᖅᖁᖏᖅᓯᓂᒃ.

1,400+

Number of Qikiqtani families QIA helped to social distance on-the-land and harvest country food.

ᐊᒥᓱᓂᒃᑯᑦ ᖃᖅᑎᕐᐳᕐᑎᓪᓗᑦ ᐃᓕᓴᐅᑉᐳᖓᑎᑦᑎᓂᒃᑯᓂᑦ ᐃᑲᔪᖏᖅᑕᒥᓂᒃᑯᑦ ᖃᖅᖁᖏᖅᑕᓂ ᐃᓄᐃᑦ ᑲᑐᔾᔨᖏᑎᒋᔭᖅᓯᓂᒃ ᐃᓕᓴᐅᑉᐳᖓᑎᑦᑎᓂᒃᑯᓂᑦ ᐃᓕᓴᐅᑉᐳᖓᑎᑦᑎᓂᒃᑯᓂᑦ ᓄᓇᖃᖅᑐᓕᕆᓂᖅᑐᑦᑎᓂᒃᑯᓂᑦ.

105

Number of laptops QIA helped Qikiqtani students access to minimize disruption to their education

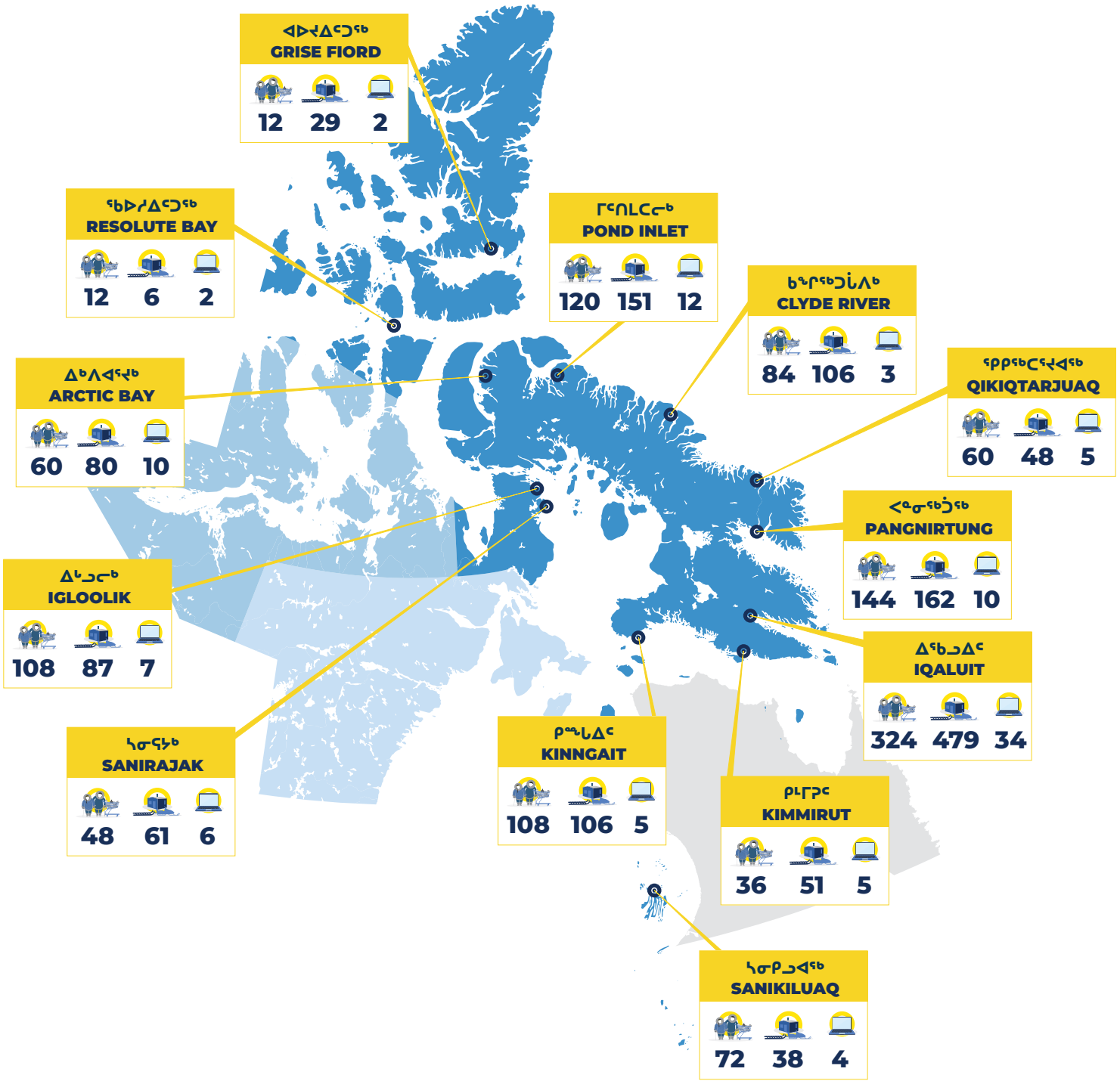
ᐊᐅᓱᐃᑕᑐᖅ
GRISE FIORD
12 29 2
ᖃᐅᑦᓯᐃᑕᑐᖅ
RESOLUTE BAY
12 6 2
ᒥᑎᑐᒃᑐᒍᑎ
POND INLET
120 151 12
ᑲᖏᖅᑐᑐᒍᒪᔪᖅ
CLYDE RIVER
84 106 3
ᖁᑭᖅᑕᕐᓱᐊᕐᓇᖅ
QIKIQTARJUAQ
60 48 5
ᐱᓇᖅᑐᖅᒍᑎ
PANGNIRTUNG
144 162 10
ᐃᖃᓗᐃᑦ
IQALUIT
324 479 34
ᐃᓕᓴᕐᓂᖅ
IGLOOLIK
108 87 7
ᐃᓕᓐᓂᐊᕐᓇᖅ
ARCTIC BAY
60 80 10
ᓴᓂᕆᔨᒃ
SANIRAJAK
48 61 6
ᑭᙵᖓᔪᑦ
KINNGAIT
108 106 5
ᑭᒻᒥᕐᓂᑦ
KIMMIRUT
36 51 5
ᓴᓂᑭᓚᐅᖅ
SANIKILUAQ
72 38 4

ᖃᐅᔨᖅᑕᓂ ᐃᓚᓂᐃᑦ ᑲᑐᔾᔨᖅᑎᑎᒋᔭᖏᑦᑐᑦ ᖃᖅᓚᐃᓕᓴᐅᑕᐅᔪᖅᑎᓇᐊᖓᔪᓂᖏᑦᑐᑦ ᓚᖓᓴᐊᖏᖅᓯᖅ-19 ᐱᓕᑐᒍ

ᐃᓐᓇᑐᖅᑏᑎᓐᓂ ᐃᑲᔪᖏᓂᒃᑯᑦ

QIA RESPONSE TO COVID-19

HELPING OUR ELDERS

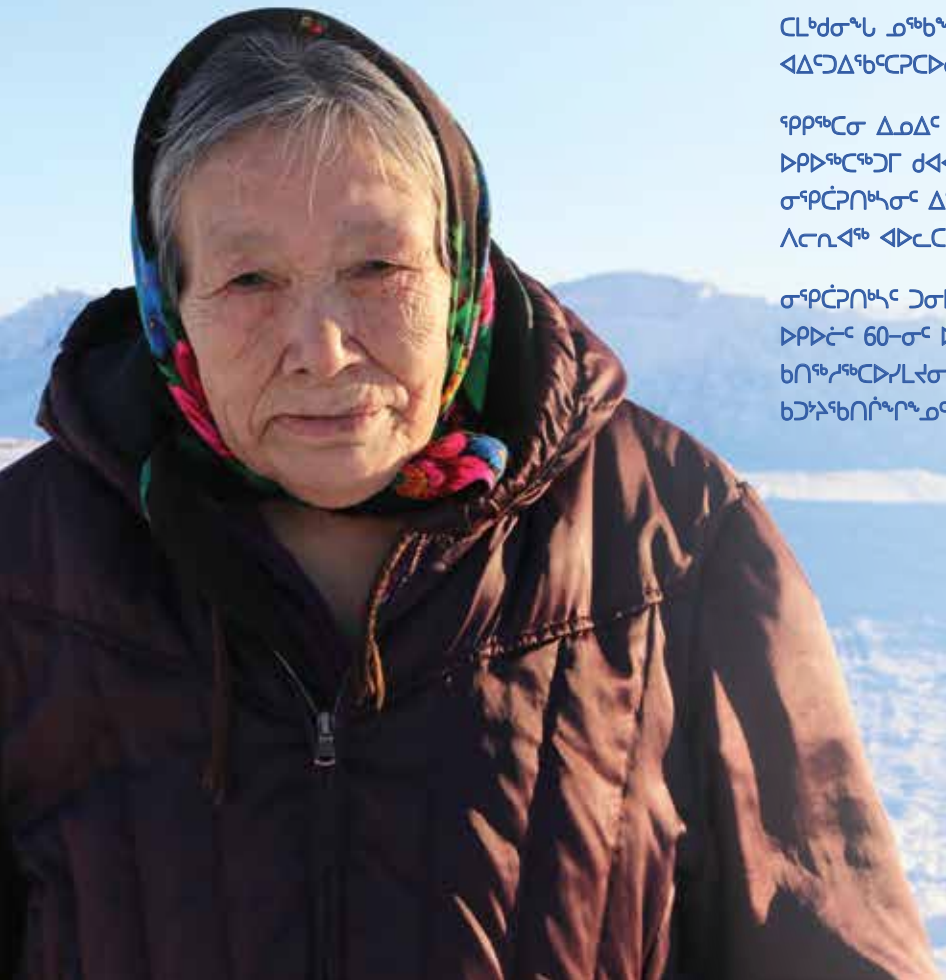

ᖃᐅᔨᖅᑕᓂ ᐃᓚᓂᐃᑦ ᑲᑐᔾᔨᖅᑎᑎᒋᔭᖏᑦᑐᑦ ᓴᓂᖓᐃᓕᓕᐅᕐᓂᖅᓱᒪᓕᒃᑐᑦ ᑐᐊᐃᔪᖏᓯᖅᑐᑐᒃᓴᑦ ᑭᓯᐅᕐᓂᖅᑎᒍᑦ ᐃᑲᔪᖏᓂᒃᑯᑦ ᐃᓐᓇᑐᖅᑏᑎᓐᓂ ᐃᑲᔪᖏᓂᒃᑯᑦ ᐊᐅᓚᑐ ᓴᑐᒪᖏᓪᓕᐊᔪᑎᓂᑦ ᐊᑐᓕᓴᐅᓂᖅᓯᒪᔪᑦ. ᐃᑲᔪᖏᓂᒃᑯᑦ ᖃᐅᔨᖅᑕᒡᓗᒥᐅᑦ ᐃᓐᓇᑐᖅᑏᑎᓐᓂ ᕿᒪᑲᓂᕐᒥᔪᑦ ᐊᑐᐃᓐᓇᖅᑐᓂᖅᓱᒪᓕ ᐊᐃᑐᐃᓐᓇᖅᑕᕐᑕᐅᓂᖅᓱᒪᓕ ᖃᐅᓪᓗᒡᓗᑎᒃ.

ᖃᐅᔨᖅᑕᓂ ᐃᓚᓂᐃᑦ ᑲᑐᔾᔨᖅᑎᑎᒋᔭᖏᑦᑐᑦ ᐃᓅᖅᑲᐃᔨᖅᑎᑎᖅᑕᐅᓕᖅᑐᓂ ᐅᑭᐅᓕᖅᑕᖅᑐᒥ ᑯᐊᐸᑯᑦ ᓂᐅᐃᓇᖏᓐᓄᑦ ᑐᓂᐅᖅᑲᐃᓕᓂᑦ $250 ᓂᕆᑕᑎᑎᒃᓴᓂᑦ ᐃᓐᓇᑐᖅᑎᓂᑦ ᐱᓇᓱᐊᕆᔨᒃ ᒪᕐᕉᒃ ᐊᓂᔪᕐᐃᐃᒪᑎᑎᒃ. ᑕᐃᓐᓇ ᐱᓕᕆᐊᖅᑲᒃ ᐊᐅᓕᑕᐅᓕᐅᕐᓂᖅᓱᒪᓕᕐᓂᖅ ᐃᐅᓪᓕᐊᑦ 14-ᒥ ᑎᑭᑐᑐᒍ 18–ᒧᑦ, 2020.

ᓂᕆᑕᑎᑎᒃᓴᑦ ᑐᓂᐅᖅᑲᖅᑕᐅᓕᐅᕐᓂᖅᓱᒪᓕᕐᓂᖅ ᐃᓄᖓᓂᑦ ᐃᓐᓇᑐᖅᑎᓂᑦ ᐅᑭᐅᓕᑦ 60–ᓂᑦ ᐅᖃᓕᓄᑦᓗ. ᑲᖏᕐᖅᑐᒍᓱᒪᒥ ᐃᓐᓇᑐᖅᑏᑎᓐᓂ ᓂᕆᑎᓂ ᑲᑎᑭᓐᓇᖅᑐᑦ ᐃᓕᓴᕐᕕᒃᓴᓂᑦ ᐃᑲᔪᖏᓂᒃᑯᑦ ᐊᓯᖏᓪᓗᑎᒃ ᑲᑐᔾᔨᖅᑎᑎᒋᔭᖏᑦᑐᓄᑦᓗ.

QIA allocated emergency financial support to help Elders access healthy food and necessary cleaning supplies. This support helped to mitigate the impact of the pandemic on Qikiqtani Elders.

QIA worked in partnership with Arctic Co-operatives to distribute $250 vouchers every other week to Elders. This program ran from April 14 to August 18, 2020.

The vouchers were distributed to Inuit Elders 60 years and above. Elders in Clyde River received grocery hampers with help from the Ilisaqsivik Society.

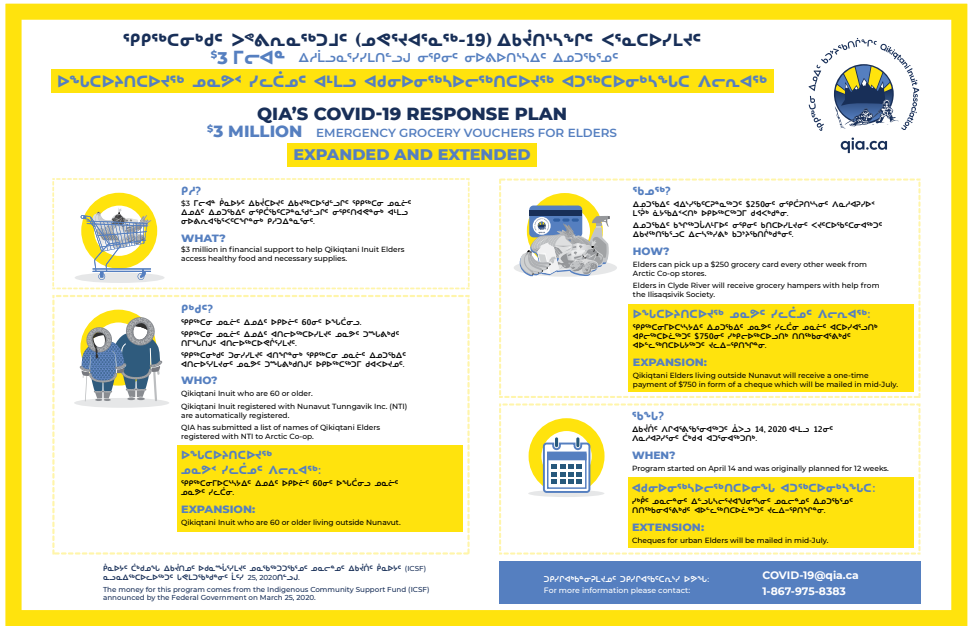
ᖃᑉᓯᕐᓂᖅ ᐅᖃᐅᓯᖅ ᐊᑐᓕᖅᑐᑦ (ᓄᓇᕗᑦᓴᖅ-19) ᐃᑲᔪᕈᓐᓇᖅᑐᑦ ᐸᖅᓯᒪᔪᖅ
$3 ᒥᓕᐊᖅ ᐃᓱᒪᓕᕐᓴᕐᓯᒪᓕᕐᓂᓕᒍ ᓂᕆᑭᓂ ᓂᐅᐃᑦᑎᓴᐃᑦ ᐃᓕᑐᖅᓴᖅ
ᐅᖅᓯᑕᐅᔨᑎᑕᐅᔪᖅ ᓄᓇᖅᑐᑦ ᐊᑦᓂᓕᒫᑦ ᐊᑐᓂᐅᓕᕆᓂᖅᓴᖅᑐᑦ ᐊᑐᖅᑕᐅᓂᕆᔨᖅᓯᖅ ᐊᑕᓪᓚᐊᖅ
QIA'S COVID-19 RESPONSE PLAN
$3 MILLION EMERGENCY GROCERY VOUCHERS FOR ELDERS
EXPANDED AND EXTENDED
qia.ca
ᑭᓯ?
$3 ᒥᓕᐊᖅ ᑭᐃᓐᓴᑦ ᐃᑲᔪᕈᓐᓇᑦ ᐃᑲᔪᕈᓐᓇᖅᑐᓂᑦ ᑭᓯᐊᓂᕐᓂ ᓄᓇᕗᑦᓴᖅ ᐃᓄᐃᑦ ᐃᓐᓇᐃᑦᓴᖅ ᐃᓐᓇᐃᑦᓴᖅᑐᓂᑦ ᓄᓇᕗᑦᓴᖅᑐᓂᑦ ᐊᑐᓂᐅᓕᕆᓂᖅᓴᖅᑐᓂᑦ ᐊᑐᓂᐅᓕᕆᓂᖅᓴᖅᑐᓂᑦ ᐊᑐᖅᑕᐅᓂᕆᔨᖅᓯᖅ ᐊᑕᓪᓚᐊᖅ ᓄᓇᕗᑦ

ᖃᑭᖅᑕᓂ ᐃᓇᐃᑦ ᑲᑐᔾᔨᖅᑎᒋᔭᖅᑕᓂ ᖃᓇᐃᓕᓕᐅᕐᓯᒪᔨᓂᖅᑕᓂ ᓇᓴᓚᔨᐊᖏᖅᓭ-19 ᐱᓪᓗᒍ

ᖃᓄᐹᓗᐊᖏᖅᑕᐃᓕᓂᓂᖅ ᓄᓕᒻᒥᐊᓗᑎᓂ ᐃᑲᔪᖅᑕᐅᔭᓗᑎᓂ ᖃᑭᖅᑕᓵᓄᑦᓂᓕ

QIA RESPONSE TO COVID-19

SOCIAL DISTANCING ON-THE-LAND

ᐃᑲᔪᑕᐅᓗᑎᓂ ᖃᓄᐹᓗᐊᖏᖅᑕᐃᓂᓂᕐᒥᐅ ᐊᖓᓗᓗ ᐊᖏᔪᓇᓯᕐᐊᓂᓐᓴᒍᓂ ᓂᕆᐹᒃᓴᓯᐅᑕᓐᓄᑦᓯᑯᓐᓗᑎᓂ ᓄᓇᓕᖕᒥᐅᓂ, ᖃᑭᖅᑕᓵᓄᑦᓯᑯᓂ ᐊᖏᓄᑎᖅᑲᓕᐅᖅᓯᒪᓂ ᖃᑭᖅᑕᒋᓐᓂᕐᒥᐅᓂ ᐃᓇᓐᔪᓂ, ᑕᐃᒪᖓᕐᖅᑕᐅᓂᔅᓴᓐᓂ, ᑭᓇᐅᔭᓂ ᐅᖃᓕᒍᓐᓇᖅᑐᑦ $2 ᒥᓪᐊᓐᓄᑦ ᓯᓇᐅᔭᓂᓐᓴᓄᑦ ᐃᓇᓐᑎᐅᔭᐅᖃᖅᑐᓂᖅᑕᓂ ᐃᑲᔪᒪᓇᓐᓴᐅᓂᖅᓯᒪᔨᓂ.

To support social distancing and promote harvesting to provide healthy country food to our communities, QIA offered Qikiqtani Inuit with established camps or cabins short-term financial assistance to go out on-the-land.

ᐊᑕᐅᔪᐊᖅ ᐃᑲᔨᔪᐊᖅᑕᓚᓴᐅᓪᓗᑎᓂ ᐃᓚᓐᓇ ᐊᒥᔪᓂᓐᓂ $1,500 ᐊᑐᐃᓐᓇᐅᒪᓪᓕᐅᖅᓱᓂ ᑕᒪᐃᓐᓄᑦᐊᖅ ᖃᑭᖅᑕᒋᓐᓂᕐᒥᐅᓂ ᐃᓇᓐᔾᑐᑕᐅᓕᖅᑎᑎᒋᔭᓂᓐᓂ. ᑕᓐᓇ ᐱᓕᓚᐊᖅ ᐊᐅᓪᓚᑲᓕᐅᖅᓱᖅ ᐃᑦᑐᓂ 3-ᒥ ᑎᑭᑐᔪ ᔨᓂ 30, 2020-ᒧᑦ. ᑭᓇᐅᔭᓂ ᑕᕆᔨᓐᓄᓘ ᐃᑲᔨᑎᓄᑦ ᐅᔨᓇᓐᓴᖅᓯᒪᔪᓂ ᒪᓕᒐᓴᕆᔨᓐᓄᑦᓯᑯᓂ ᓄᓇᓕᖕᒥᑐᓴᖅᓄᓂᓂ ᓄᓇᓕᓐᓄᓂ ᐃᑲᔨᓴᓂ ᑭᓇᐅᔭᓂ (ICSF).

To support social distancing and promote harvesting to provide healthy country food to our communities, QIA offered Qikiqtani Inuit with established camps or cabins short-term financial assistance to go out on-the-land.

A one-time grant of $1,500 was available to every Qikiqtani household. This program ran from April 3 to June 30, 2020. The money for this program comes from the Federal Government's Indigenous Community Support Fund (ISCF).

1,408 ᐊᒥᓱᓕᕐᓂᑦ ᐃᓕᓴᑦ ᐊᐃᕐᔨᓱᐊᖅᑐᒥᓂᑦ ᐃᓅᖅᑲᑎᒥᓂᒃ ᐅᖃᓗᓕᑲᓱᐊᕐᓂᖓᓕᒫᑦ ᓄᓇᑐᐃᓐᓇᖅᓗᒫᑦ ᐊᐅᓚᓵᖅᓯᒪᔪᓐᓇᑦ

Number of families that received a grant to social distance on-the-land

$2.1 MILLION ᒥᑎᓕᖅᑐᑦ ᐊᒥᓱᓕᕐᓂᑦ ᐊᐃᕐᔨᓱᐊᑦ ᑐᓂᓴᐅᒪᑎᓂᑦ ᖁᕕᖅᑕᓪᓚᑎᐅᑦ ᐃᓕᓴᕐᑐᓄᑦ

Total amount in grants provided to Qikiqtani families

4,490 ᐊᒥᓱᓕᕐᓂᑦ ᐃᓄᐃᑦ ᐊᑐᖅᑐᒥᓂᑦ ᐊᐃᕐᔨᓱᐊᖅᑎᒃ ᐃᓅᖅᑲᑎᒥᓂᒃ ᐅᖃᓗᓕᑲᓱᐊᕐᓂᖓᓕᒫᑦ ᓄᓇᑐᐃᓐᓇᖅᓗᒫᑦ ᐊᐅᓚᓵᖅᓯᒪᓴᐅᑎᖅᓯᒪᔪᓐᓇᓄᑦ

Number of Inuit who used the grant to social distance on-the-land

ᖃᐅᔨᖅᑕᓂ ᐃᓄᐃᑦ ᑲᑐᔾᔨᖅᑎᒋᔭᖏᑦ ᖃᖄᓄᐃᓕᐅᕈᑐᖅᑕᐊᖓᔪᓂᖏᑦ ᓄᓇᕗᒻᒥᐊᖅ-19 ᐱᓕᒍᒍ

ᐃᑲᔪᑎᑦ ᖃᐅᔨᖅᑕᒍᖏᐅᑦ ᐃᓕᓴᕐᑐᓄᑦ

QIA RESPONSE TO COVID-19

RESOURCES FOR QIKIQTANI FAMILIES

ᑐᑭᓯᐅᒪᔪᑎᑲᓕᕐᓂᓗᑦ ᐊᖏᓪ ᐃᓕᓴᕐᓂᐊᕐᕿᑎᑎᑕᐅᔪᓕᕐᓂᓗᑦ ᖃᐅᔨᖅᑕᒍᖏᐅᑦ ᐃᓄᐃᑦ ᓄᓇᕗᒻᒥᐊᖅ–19–ᒧᑦ ᐊᑐᖅᑕᐅᑦᑕᐃᓕᓚᓂᖏᑲᒃ ᐊᖏᓪ ᓄᖅᑲᖅᑎᑕᐅᓇᓱᐊᖅᑐᓂ ᐊᐃᑦᑐᑕᐅᓂᖓᓕᒃ ᐃᓕᓴᕐᓂᐊᕐᕿᑎᑎᑕᐅᓂᖓᓕᒃ ᐊᑐᖅᑕᐅᓂᖓᓕᒃ ᐃᓄᐃᑦ ᐃᓄᓕᒫᓂ ᐱᓕᕆᔨᖅᑎᓂᓕᕆᔨᐅᓕᖅᑐᓂᒃᑯᑦ. ᑕᒪᐃᓐᓂ ᐃᑲᔪᑎᖅᓴᑦ ᐊᑐᐃᓇᐅᒪᑎᑕᐅᓪᓚᑦ ᑕᑯᓂᐊᖅᑕᐅᔪᓇᓐᓂᖅᓴᑦ ᐃᑭᐊᖅᑭᐃᓕᑦᑎᔪᓂᒃ ᐅᖓᓂ https://www.qia.ca/covid-19-news-updates/

To help inform and educate Qikiqtani Inuit about COVID-19 prevention and mitigation measures QIA increased our communications and public outreach efforts. All of our resources can be accessed through our website at https://www.qia.ca/covid-19-news-updates/

ᓯᓚᒃᑯᑦ ᓴᓇᓯᒪᔭᖏᑦ ᖃᐅᖅᑕᓂ ᐃᓄᐃᑦ ᑲᑎᕐᓴᖅᑎᑦᖠᓐᓂᒃᓄᑦ ᓯᐊᓕᓕᓂ ᑕᖅᑭᓂ ᓄᓇᕗᒻᒥᔪᖅᓯᒪᔭᖅ–19 ᐊᐃᔅᑐᑕᐅᓯᐊᓐᖏᓴᖅᑕᓕᖅᑎᑦᓯᐃᒍ ᐃᑲᔪᖅᑐᐃᔭᐅᑎᕐᓴᐅᓯᐊᖅᓯᒪᔭᑦ ᖃᐅᖅᑕᒡᓗᖏᑦᑐᑦ ᐃᓕᑦᓄᑦ ᐅᑯᐊᖏᓪᓗᑎᑦ:

- ᓄᓇᕗᒻᒥᔪᖅ-19 ᒥᖅᓴᓐᖏᓪᓕᐊᓂ ᖃᖄᖅᐳᓴᖅᑯᑦ ᑐᖅᑕᕐᕕᖏᓐᓄᐊᓘ ᐃᑭᐊᖅᑭᕕᓂᐊᓂᐊᓘ ᐃᓄᐊᖅᓯ ᐱᓕᕆᔨᑦᓗᑎᑦ ᐊᑐᖅᑕᐅᓴᕆᐊᒃᑲᑦ ᐱᓇᓯᐊᑭᑎᑦ ᐊᓚᓐ ᐃᑲᓂᒥᖅᓴᑦ.
- ᐃᓕᓴᐅᓂᐊᑎᑎᒍᑎᖅᓴᑦ ᒪᐟᐱᒃᓐ ᐃᑭᐊᖅᑭᕕᓂᐊᓂᐊᓘ ᐃᓕᑦᓄᑦ ᐃᓕᓴᐅᓂᐊᖅᑐᓂᐊᓂᑦᓂᑦ ᐊᓐᓂᕐᓂᒥᑦ ᐃᓕᓴᐅᓂᐊᖅᑎᑕᐅᓴᕆᐊᒃᓂᑦ ᓄᓇᕗᖅᓂᑦ.
- ᓂᕆᓐᒃᑐᓂᓄᐊᓂᓴᖅ ᑐᑭᓯᑎᐊᑐᑎᖅᑲᐅᖅᑐᑦ ᐱᓕᒪᐅᔪᓂᐊᓂᓄᐊᓘ ᓄᓇᕗᒻᒥᔪᖅ-19 ᒥᖅᓴᓐᖏᓪᓕᐊᓂᑦ ᓱᓴᓐᓄᐊᓘ ᖃᓄᐅᑎᓂᒃᑯᑦ ᓄᓇᓕᖕᒥᓐᓂᒃ ᑕᒪᓐᓇᐅᔪᓂᐊᓘᓐᓂᑦ.
- ᐊᒥᓱᓕᑦᑕᓂ ᓇᐃᔅᑎᓗᐊᓂᑦ ᑕᓪᓕᐊᓴᖅᓯᒪᓕᕆᓂᖅᓴᐅᓯᒪᔪᑦ ᐊᐅᓚᓐᖓᔪᖅᑐᑦ ᐃᓕᓴᐅᓂᐊᖅᑎᑕᐅᓴᕆᐊᒃᓂᑦ ᐃᓕᑦᓄᑦ ᐅᓴᖅᑲᐅᓂᐊᖅᑐᓂᐊᓂᑦᓂᑦ ᓄᓇᕗᒻᒥᔪᖅ-19–ᒥᓐ.
- ᐊᒥᓱᓂᒃ ᓂᕆᐅᓱᖅᑐᑦ ᑕᓪᓕᒧᖅᓯᒪᓕᕆᓂᕐᒪᑕᑦ ᐱᓕᕆᓴᖅᑎᑎᓕᕐᓂᑦ ᐃᓕᓴᐅᓂᐊᖅᑎᑕᐅᓂᐊᓂᑦᓂᑦ ᐊᒥᓕᕐᓂᒃᑐᑦ ᐃᓕᓴᐅᓂᐊᖅᑎᑕᐅᓂᐊᓂᑦᓂᑦ ᐃᓕᑦᓄᑦ ᐅᓴᖅᑲᐅᓂᐊᖅᑐᓂᐊᓂᑦᓂᑦ ᐊᒥᓕᕐᓂᒃᑐᑦ ᐃᓄᐃᑦ ᐊᓂᒍᓐᓇᖅ

ᖃᖏᕿᐅᒃᐃᐃᑦ ᐃᓕᓴᓂᐊᖏᖅᑎᓄᓂ ᐱᓕᕆᐊᖏᖅ
COMPUTERS FOR STUDENTS INITIATIVE

ᐊᑦᑎᓪᓗ 2020-ᐅᑎᓪᓗᒍ, ᕿᑭᖅᑕᓂ ᐃᓄᐃᑦ ᑲᑎᕐᓂᖅᐸᑎᓕᕐᓂᑦ ᑐᓂᐅᖅᑲᐃᓕᓴᐅᕙᖅᓯᒪᔪᓂ 105-ᓂᑦ ᔨᔨᓪᓗ ᐱᖃᓯᔪᖅ ᔨ 13.3 ᐃᓐᓯᑦ ᐊᖏᕐᑎᑎᓪᓚᑦ ᖃᖏᕿᐅᒃᖏᕿᓯᓐᓂᑦ ᐃᑲᓴᖅᑕᐅᓴᒋᓐᓂᑦ ᐱᓴᓐᓇᖅᑐᑦ ᐃᓕᓴᐅᕙᖅᑎᑦ ᐃᓕᓴᐅᕙᓂᕐᓂᑦ ᐸᕐᓇᒪᔪᕆᓐᓇᖅ-19-ᒧᑦ.

ᑭᓇᐅᖏᑦ ᐃᑲᔪᑕᐅᕈᒪᖅᓯᒪᔪᓄᑦ ᑕᒪᑲᒦᓐᖑᓪ ᐱᓴᓐᓇᑐᑎᑎᕈᒪᖅᓯᒪᔪᑕᐅᓕᕐᓂᑦ 65-ᓂᑦ ᖃᖏᕿᐅᒃᖏᕿᓯᓐᓂᑦ ᐱᔨᖅᖏᓐᓄᑦ ᑕᐃᑲᖅᓯᒪᓂ ᒥᓴᒪᓐᖑᓪᓂ ᐊᖓᓪ ᑲᕐᒪᑐᖅᑲᒦᓐᓂ. ᐅᐊᖅᑎᐊᕐᖅᓱᑲᓐᓂᕐᒪᑦ ᐊᓕᓵᔪᕆᐊᖅᑕᐅᓕᕐᓂᖅᓴᖅ ᑐᓂᐅᓕᕆᐊᖅᑕᐅᓕᕐᓂᖅᓴᖅ ᐃᓕᓴᐅᕙᑲᓐᓂᑦ ᐃᒪᓐᓇᑲᑲᓐᓂᑦ 40-ᓂᑦ ᖃᖏᕿᐅᒃᖏᕿᓯᓐᓂᑦ ᐊᑲᐊ–ᑲᒦᓐᓂᑦ. ᑲᓇᑕᒥ ᐊᖏᕿᓪᓕᖅ ᖃᑲᐅᔾᔨᖅᓯᓐᓂᒃ, ᖃᖏᕿᐅᓕᓂᓐᓂᒃ, ᐊᐅᓪᓚᕆᐊᓐᓂᒃ ᐊᖓᓪ ᐃᓱᓕᕆᓐᓂᒃ ᐱᓕᕆᖃᑎᖃᕈᒪᖅᓯᒪᔪᑦ ᑲᑎᕐᓂᖅᖢᑦ.

ᓇᓕᐊᑐᐃᓇᖅ ᐃᓄᒃ ᐃᓕᓴᐅᕙᖅᑎᐅᔾᔨᖅ ᐅᑭᐅᓕᒃ 8-ᓂᑦ ᐊᖓᓪ ᑎᑭᑐᒍ 18-ᓄᓂ ᐊᑕᐅᓯᕋᒃ ᐊᖏᕿᒧᑦ ᐃᓕᓴᐅᕙᓂᕐᓂᑦ 13-ᓂᑦ ᕿᑭᖅᑕᒋᓗᒋᑦ ᓄᓇᕗᒻᒥᐅᑕᐅᓯᒪᓕᕐᓂᖅᑐᖅᖢᑦ ᐊᑐᖅᓇᓕᐅᖅᓱᖅ ᖃᖏᕿᐅᒃᖏᕿᓯᒋᐊᖅᓇᖅᑐᓂ.

In September 2020, QIA distributed 105 Google Pixelbook Go 13.3 inch laptops to help eligible students whose education has been disrupted by COVID-19.

The initial funds for 65 laptops came from the Mastercard Foundation and the Federal Government. The initiative was later expanded with a contribution of 40 additional laptops from Actua, Canada's largest science, technology, engineering and math (STEM) outreach organization.

Any Inuk student between the ages of 8 and 18 who has lived for at least one year in one of the 13 Qikiqtani communities was eligible for the program.

ᖃᒧᑎᐅᓂᖅᐳᑦ ᖃᒧᕿᐅᔪᖅᑕᒃᑲᓂᕐᓂᑦ ᑐᓂᐅᖃᖅᖄᖃᖅᑕᒥᓂᑦ ᖁᑭᖃᖅᑕᓗᖅᑎᒍ

BREAKDOWN OF LAPTOP DISTRIBUTION ACROSS QIKIQTANI REGION

105 ᖃᒧᕿᐅᔪᖅᑕᒃᑲᓂᕐᓂᑦ ᑐᓂᔨᐅᕐᓂᑦ ᖁᑭᖃᖅᑕᓂ ᓄᓇᓕᖏᓂᑦ ᐃᓕᖏᐊᕐᕕᖃᖅᑎᓄᓂᑦ
LAPTOPS GIVEN TO QIKIQTANI STUDENTS

ᖁᐊᕐᓇᓱᑎᖏᖁᓂᖅᖢᖅ ᓱᕐᓂᓕᖁᓱᒋᑦ ᐊᖏᕐᓴᒍᒋᑦ ᓇᓯᓕᖅᑎᓯᓗᒍ ᑕᓯᓗᕈᑎᐅᑦ ᐃᒪᓐᓴ ᐊᒻᒪᓗ ᑐᓴᐃᔾᔪᐃᔅᑐᖅ

CELEBRATING THE FIRST ANNIVERSARY OF TALLURUTIUP IMANGA AND TUVAIJUITTUQ

ᐊᐅᓚᓱ 1, 2019–ᖃᐅᑎᓯᓗᒍ, ᖁᑭᖅᑕᓂ ᐃᓇᐃᑦ ᑲᑐᔾᔨᖅᑎᑦᓴᓂᑦ ᐊᖏᕐᑕᑎᓯᐅᓯᒪᔪᓯᒪᓕᒃᑲᖅᓯᒪᓕᒃᑕᑦ ᐃᓇᐃᑦ ᓇᓇᖃᑦ ᐊᖓᔪᖅᑕᐅᓂᖏᓐᓄᑦ ᐃᑲᔪᕐᐊᑕᑎᓇᖅᑐᑦ ᐊᖏᕐᑕᑎᖏᓐᓂᑦ ᑕᓯᓗᕈᑎᐅᑦ ᐃᒪᓐᓴ ᓴᓇᔨᓴᖏᓐᓂᑦ ᑕᒪᒃᑯᐊᐃᓐᓇᖅᑐᓂᒃᑯᑦ ᑐᓴᐃᔾᔪᐃᔅᑐᖅ ᐃᒪᓐᓴ ᓄᓇᓕᖏᓐᓂᑦ ᐱᖓᓱᐃᓐᓇᖅᑐᓂᒃᑯᑦ.

ᐊᖏᕐᓱᑎᓂᓗ, ᐃᒪᓕᕆᔨᑕᓚᐅᖅᓂᑦ ᐅᒪᒃᓯᕐᓚᐅᖅᑐᓕᖅᑐᓗ ᐱᑎᐊᖅᑎᕐᓴᓯᒪᓕᕐᓚᐅᖅᑐᖅᑐᑦ ᐃᓅᖅᑲᓇᐃᖅᑐᓂᒃᑯᑦ ᐃᓅᖅᑲᓇᐃᖅᑐᓕᖅᑐᓗ ᑕᓯᓗᕈᑎᐅᑦ ᐃᒪᓐᓴ ᓇᓇᖃᑦ ᐊᖓᔪᖅᑕᐅᓂᖏᓐᓄᑦ ᐃᑲᔪᕐᐊᑕᑎᓇᖅᑐᑦ ᐊᖏᕐᑕᑎᖏᓐᓂᑦ ᐱᖓᓱᐃᓐᓇᖅᑐᓂᒃᑯᑦ.

On August 1, 2019, QIA ratified the Inuit Impact and Benefit Agreement for Tallurutiup Imanga National Marine Conservation Area which also provided interim protection for Tuvaijuittuq Marine Protected Area. Throughout this past year, our Department of Marine and Wildlife has begun to rollout the new jobs and benefits associated with the Tallurutiup Imanga Inuit Impact and Benefit Agreement.

ᓇᐅᕆᔨᖅᑐᖅᑎᑦ ᐊᔪᖅᑭᓂ ᑲᔪᑎᑎᑕᐅᓂᖅᓴ

ᑲᓱᔪᔾᔪᐊᖅᔪᒪᓂᖅᓴᓂᑦ ᓇᐅᕆᔨᖅᑐᖅᑎᑐᖅ, ᐃᓄᐃᑦ ᐸᐸᔪᐃᑦ ᐅᑐᕐᔪᖅᑕᐅᓪᓚᓂᓗ ᐱᑎᐊᓪᐅᑦᔪᒪᓕᒪᓕᑦ ᐃᔾᐱᐊᕐᔪᖓᒥ ᐊᔪᖅᑭᓂ ᑲᓱᔪᔾᔪᐊᖅᑕᓪᓕᐅᖅᑐᖅᑐᖅ ᑎᕿᒪᐅᓪᓚᓂᔪᓂᓗ ᑕᓪᓗᑎᐅᑦ ᐃᒪᓐᓇᓄᑦ ᖃᐅᓐᓂᖅᐸᓐᓇᓂᕐᑐᓂᓗ ᓄᓇᓪᓂᓗ. ᖃᑭᖅᑕᓂᓗ ᐃᓄᐃᑦ ᑲᑐᔾᔨᖃᑎᒌᓐᓂᑦ ᐃᖅᑲᐅᑎᓂᖅᑐᑦᑕᖅᑐᑦ ᐃᖅᑲᐅᐃᔾᔨᖃᑎᖅᑎᓂᖅᑕᖅᑐᑦ ᐃᓕᓴᕐᕕᒃ, ᑲᐅᕐᓂᖅᑐᐊᓘᓐᓃᑦ, ᑕᕐᑎᒪᒡᓕᖓᒥ ᖃᐅᔨᓴᕐᓂᖅᑐᓗ. ᐃᖅᑲᐅᐃᔾᔨᕐᓂᓂᑦ ᐱᓕᕆᔨᑎᑎᓕᕐᓂᖅᑐᓄᓪᓕᐊᓂᖅᓴᓂᑦ ᐃᓄᐃᑦ ᐃᖅᑲᐅᐃᔾᔨᖃᑎᖅᑎᐅᔪᓄᑦᓯᔪᓐᓇᖅᑐᑦ ᐊᐅᑎᕐᓂᑎᓂᑦ ᐸᐸᔪᐃᑦ ᐃᖅᑲᐅᐃᔾᔨᖃᑎᖅᑎᐅᔪᓄᑦᓯᔪᓐᓇᖅᑐᑦ ᐊᐅᑎᕐᓂᑎᓂᑦ ᐊᐅᑎᕐᓂᑎᓂᑦ ᐃᓄ

ᑭᓇᐅᔭᖅᑕᕆᓂᖅ ᐊᓱᑕᖏᓂᒃᓴᓕᓕᑕᐅᔪᐊᖅᑐᑦ ᓄᓇᓕᓂ ᐊᖓᔪᓇᓂᑐᓕᕆᓚᐅᖅᓯᒪᓕᖅᑐᑦ ᑲᑎᕐᓯᓂᖅᑐᒥᓂᖅ

ᐋᓕᐃ 2020–ᐅᑎᓪᓗᒍ, ᖃᐅᖅᑕᕐᓂ ᐃᓄᐃᑦ ᑲᑎᕐᓯᓂᖅᑐᑦ ᓭᐊᓚᖅᑎᓚᓕᐅᖅᑐᑦ $100,000ᓂᕐ ᓄᓇᓕᓂ ᐊᖖᔪᓂᑐᓕᕆᓚᐅᖅᓯᒪᓕᖅᑐᑦ ᑲᑎᕐᓯᓂᖅᑎᑦᓯᖓᓄᑦ (ᐅᒪᔨᓂᐊᖅᑎᖅᑯᓂᑦ) ᑕᓪᓕᒪᐅᓕᖓᓂᒃᓴᔨᓄᑦ ᖃᑉᓯᕐᓂᐊᖅᑎᓯᓂᖅᓴᓂᑦ ᐃᓕᓴᐃᐊᖅᖏᓄᑦ, ᑲᖖᓂᖅᑐᒍᓱᐊᓚᒍᑦ, ᐊᐅᓚᐃᔅᑐᒍᑦ, ᒥᕈᑎᒋᓕᓂᖏᒍᑦ ᖃᑉᓯᕐᓂᐊᖅᑎᓯᓂᖅᓴᓂᑦ. ᑭᓇᐅᔭᖅᑕᕆᓂᖅ ᑐᓂᐅᖅᑲᖅᑕᐅᔨᓐᓇᖅᓯᓚᐅᖅᑐᑦ ᐊᐃᕐᒥᑕᐅᓚᐅᖅᑐᑐᑎᓂ ᑕᓪᓕᐊᑎᐅᑦ ᐃᓚᖏᓄᑦ ᐃᓄᐃᑦ ᓄᓇᖏᓂ ᐊᑐᖅᑕᐅᓂᖏᓄᑦ ᐃᑲᔪᕐᓂᐊᖅᑎᖏᓂᑦ (ᐊᖖᑎᑦ).

ᑭᓇᐅᔭᓂ ᐃᑲᓴᑕᐅᔨᒪᓕᖅᑐᑦ ᓄᓇᓕᓂ ᐊᖖᔪᓂᑐᓕᕆᓚᐅᖅᑐᑦ ᑲᑎᕐᓯᓂᖅᑎᑦᓯᖓᓄᑦ ᐊᔨᖅᓴᓂᖓᓂᓕᓴᐅᓂᒃᑯᑦᓯᓕᕐᓂᑦᓯᑦᓗᑎᒍ ᐃᑲᓴᑕᐅᓂᐊᖅᖏᓚᑦ ᐱᔭᕆᓂᕐᒧᑦᓕᕐᓂᐊᕐᓗᒃᑐᖅᓯᒪᓂᑦ ᓄᓇᕗᑦ ᐊᖖᔪᓂᑐᓂᖅ ᐊᖖᑕᐅᓂᖓᓄᑦ, ᓴᖅᑭᑦᓯᑭᔨᓐᓄ ᐱᕐᓯᖅᑕᐅᓂᖅᓴᓕᒫᑦ ᑕᓪᓕᒪᓐᓇᑦᑎᐊᓂᑦ ᐃᓚᖏᓄᑦ ᐊᖖᑕᐅᓂᖓᓄᑦ ᐃᓄᐃᑦ ᓄᓇᖏᓂ ᐊᑐᖅᑕᐅᓂᖓᓄᑦ ᐃᑲᔪᕐᓂᐊᖅᑎᖏᓂᑦ (ᐊᖖᑎᑦ).

ᑭᓇᐅᔭᓂ ᐃᑲᓴᑕᐅᔨᒪᓕᖅᑐᑦ ᓄᓇᓕᓂ ᐊᖖᔪᓂᑐᓕᕆᓚᐅᖅᑐᑦ ᐃᓄᐃᑦ ᑲᑎᕐᓯᓂᖅᑎᑦᓯᖓᓄᑦ ᐊᑦᓴᓴᓂᑲᓐᓂᖅᓯᒪᓕᖅᑐᑦ ᐃᑲᓴᑕᐅᓂᐊᖅᖏᓚᑦ ᐱᔭᕆᓂᕐᒧᑦᓕᕐᓂᐊᕐᓗᒃᑐᖅᓯᒪᓂᑦ ᓄᓇᕗᑦ ᐊᖖᑕᐅᓂᖓᓄᑦ ᐊᖖᑎᑦ ᐊᖖᑕᐅᓂᖓᓄᑦ ᐃᑲᓴᑕᐅᓂᐊᖅᖏᓚᑦ ᐱᔭᕆᓂᕐᒧᑦᓕᕐᓂᐊᕐᓗᒃᑐᖅᓯᒪᓂᑦ ᐃᓄᐃᑦ ᓄᓇᖏᓂ ᐊᑐᖅᑕᐅᓂᖓᓄᑦ ᐃᑲᔪᕐᓂᐊᖅᑎᖏᓂᑦ (ᐊᖖᑎᑦ).

ᑭᓇᐅᔭᓂ ᐃᑲᓴᑕᐅᔨᒪᓕᖅᑐᑦ ᓄᓇᓕᓂ ᐊᖖᔪᓂᑐᓕᕆᓚᐅᖅᑐᑦ ᐃᓄᐃᑦ ᑲᑎᕐᓯᓂᖅᑎᑦᓯᖓᓄᑦ ᐊᑦᓴᓴᓂᑲᓐᓂᖅᓯᒪᓕᖅᑐᑦ ᐃᑲᓴᑕᐅᓂᐊᖅᖏᓚᑦ ᐱᔭᕆᓂᕐᒧᑦᓕᕐᓂᐊᕐᓗᒃᑐᖅᓯᒪᓂᑦ ᓄᓇᕗᑦ ᐊᖖᑕᐅᓂᖓᓄᑦ ᐊᖖᑎᑦ ᐊᖖᑕᐅᓂᖓᓄ

ᐃᒪᖅ: ᐃᓄᐃᑦ ᐅᖅᑲᐅᔨᔪᒋᐊᖅᑎᑦ ᑲᑎᒪᔨᖃᓪᓚᑦ

IMAQ: INUIT ADVISORY COMMITTEE

ᐊᐅᓚᓴᐊᓪᓗᐊᑦᑕ ᒪᑭᑕᐅᓕᖅᓂᓪ ᐱᓕᕆᓂᕐᒥᓂᖅ

ᐊᖏᔪᕈᓐᓇᖅᑐᓄᑦ ᐊᐅᑎᓯᒪᓚᐊᖅᑎᓪᓗᑕ ᐱᓴᐊᑎᓪᓗᒍ ᓄᓕᒻᓴᐊᖅᓇᖅ -19, ᖃᐅᖅᑕᓂ ᐃᓄᐃᑦ ᑲᑐᔾᔨᑲᑎᑦᑎᓪᓗᒋᑦ ᑕᐃᒪᖅᑎᑦ ᔪᓂ ᐱᓕᕆᓂᕐᓗᐊᔪᐊᖅᑐᑦ ᐊᐅᓚᓴᐊᑦᑕᓂ ᒪᑭᑕᑦᓚᐊᓂᓂ ᐱᖃᓖᖅᑕᓂᕐᓗᒍᓂ ᑕᓪᓕᐊᑎᐅᔨ ᐃᒪᖅᓄᓂ ᐃᓄᐃᑦ ᐊᖏᕈᑎᑕᑦᓚᓪᓕᐅᖅᑕᖅᓯᖅᓄᑦ. ᐃᖅᑲᓇᐃᔾᔨᖏᑦᑐᓇᓕᕆᓂᖅᑐᑦ ᓇᖅᑲᓂᕐᒥᓂᖅ ᓇᓕᓐᓂ ᐊᑐᕐᓂᖅ ᑲᑎᒪᔨᑲᑎᑦᑎᓪᓗᒍᓂ ᐱᓕᕆᓂᕐᒥᓂᖅ ᐊᐅᓚᓴᐊᑦᑕᓂ ᕿᓇᐅᑎᖅᑐᓂᓂ ᐊᒻᒪ ᒪᑭᑕᔪᐊᕈᑐᓇᕐᓂᒪᖅᓯᒪᓕᖅᑐᓂ ᖃᐅᔨᓴᖅᑕᐅᓪᓗᑕ ᐃᓕᓴᕐᓂᑕᐅᓪᓗᑕ ᐊᐅᓚᓴᐊᑦᑕᓂ ᐊᑐᖅᑕᐅᓪᓗᑕ ᐊᐅᓚᓴᐊᑦᑕᓂ ᐃᓕᓴᕐᓂ

ᐊᐅᓪᓚᕐᖃᑎᒋᓪ ᑲᑎᒪᔨᖏᓪ ᐊᓱᒪ ᐃᒪᖅ ᐃᓄᐃᑦ ᐅᖅᑲᐅᔪᕈᐊᖅᑕᓪ ᑲᑎᒪᔨᕋᓱᒃ

ᖃᑉᑭᖅᑕᓂ ᐃᓄᐃᑦ ᑲᑐᔨᖃᑎᒋᔭᖏᓪ ᐊᖅᑭᒃᓱᓕᓪ ᐃᓄᐃᑦ ᐊᓱᒪᓗ ᒪᓕᒪᑐᖅᑲᒃᑯᑦ ᐊᐅᓪᓚᕐᓂᐅᓴᖃᑎᒋᔭᐅᓪᓗᓂᑦ ᐊᖅᑭᒃᓱᓕᕐᕕᓕᓕᖅᑐᓂᒃ ᑕᒪᓐᓇᑎᑦᓴ ᐃᓕᖅᑐᒥ. ᐊᐅᓪᓚᕐᖃᑎᒋᔭᖏᓪ ᑲᑎᒪᔨᖏᓪ ᐊᖓᔪᖃᑎᒋᔭᓕᕐᑐᑎᑦᓴᖏᓪ ᐃᓱᓚᓕᐅᖅᑲᖏᑕᖓᔪᓂᑦ ᐊᓱᒪᓗ ᐅᐊᕐᓂᖅᑲᖏᑕᓕᕆᖅᑐᑎᑦᓴ ᐊᐅᓚᑕᐅᓕᖓᓂᒃ ᑕᒪᓐᓇᑎᑦᓴ ᐃᓕᖅᑐᒥ. ᐃᓕᖅ ᐃᓄᐃᐃᑦ ᐅᖅᑲᐅᔪᕈᐊᖅᑕᕐᓂᖅ ᑲᑎᒪᔨᖏᓪᓕᓚᖅᑕᐃᓕᓴᐃᓂᑦ, ᐊᖅᑭᒃᑯᑕᐅᓱᒪᓕᐊᓂ ᐃᑲᔪᖅᑐᑎᑦᓴᖏᑦᓯᑐᒍ ᐊᐅᓚᑕᐅᓕᖓᓂᒃ ᐊᓱᒪᓗ ᐃᓚᐅᖅᑲᑕᐅᓱᒪᓕᒪᑦᓯᑐᓂᑦ ᐊᐅᓚᑕᐅᓕᖓᓂᒃ ᐊᓱᒪᓗ ᐃᑲᔪᕐᓂᒃ ᑲᒪᔨᑎᒋᔭᐅᓪᓗᓂᒃ. ᑕᑉᓚᒪᑉ ᑕᐃᑲᑯᓕᑐᓂᑦ ᓄᓇᓕᖏᓪᓂ ᑐᓴᓚᐊᖏᓚᖅᑐᓂᑦ ᐊᓱᒪᓗ ᐃᓕᐅᖅᑲᑕᐅᓱᒪᓕᑦᓯᑐᓂᑦ ᐱᓕᕆᓕᕐᔪᐊᑎᑦᑕᐅᓪᓗᓂᒃ ᐊᓱᒪᓗ ᐊᖅᑭᒃᑯᑕᐅᓱᒪᓕᓪᓗᓂᒃ ᐃᓕᒃ ᐃᓄᐃᑦ ᐅᖅᑲᐅᔪᕈᐊᖅᑕᖅᑎᑦ ᑲᑎᒪᔨᖏᓪᓕᓚᖅᑕᐃᓕᓴᐃᓂᑦ.

ᑐᓴᐃᓪᓕᐃᑐᑎᒃ ᑕᐅᕐᓪᓚᓕᒥᒃ ᓴᓗᖅᐅᓪᓕᕐᓴᐅᓪᓚᑦ

ᖃᑉᑭᖅᑕᓂ ᐃᓄᐃᑦ ᑲᑎᒪᔨᖏᓪᓕᓂ ᖃᐅᔨᓴᓕᕐᒥᓪᓕ ᖃᓄᐃᒃ ᒪᑭᑕᐃᓐᓇᖅᑲᓐᓂᕐᓗᑎᓪᓕ ᕿᐅᕐᓪᓚᓕᒥᒃ ᓴᓗᖅᐅᓪᓚᑦ ᐃᓕᓚᓂᑦ ᐃᓄᐃᑦ ᓴᓗᖅᐅᓪᓚᑦ ᐃᓕᖅᓴᕐᓄᑦ. ᖃᐅᔨᓴᓕᖅᑎᑕᐅᔪᓂᕐᓗᑎᒃᑯᑦ ᐃᓄᐃᑦ ᖃᐅᔨᓴᓕᓵᕐᔪᐊᓂᒃᑯᑦ ᐊᐅᓚᑕᐅᓕᖓᓂᒃ ᐊᓱᒪᓗ ᐊᑯᓂᖅᑕᐅᓕᖓᓂᒃ, ᓄᓇᓖᐃᑯᑕᐅᓱᒪᓕᑦᓯᑐᓂᒃ ᖃᐅᔨᓴᓕᖅᑐᓂᒃ ᐊᐅᓚᑕᐅᓕᖓᓂᒃ ᐊᓱᒪᓗ ᐊᑯᓂᖅᑕᐅᓱᒪᓕᓪᓗᓂᒃ ᐃᓕᒃ ᐃᓄᐃᑦ ᐅᖅᑲᐅᔪᕈᐊᖅᑕᖅᑎᑦ ᑲᑎᒪᔨᖏᓪᓕᓚᖅᑕᐃᓕᓴᐃᓂᑦ.

ᓂᓗᐅᓕᓕᐊᖅᓴᓕᑦ ᐊᖅᑭᔪᓕᑎᓂᓐ ᐃᓱᐊᓐᓇᖅᑐᓂᓐ ᑲᔪᓕᑎᓕᓕᐊᑐᓇᓕᑦᓴᑐᓗᑦ ᐃᖅᑲᓇᐃᓕᖅᑎᑲᑎᒪᓕᖅᑐᓂᑦ, ᓄᓇᓕᑎᓂᓐ ᐊᓱᒪ ᖃᑉᑭᖅᑕᓂᑦᓴ ᒥᓂᓂᓐ ᐱᔪᓚᑎᑦᓴᑐᓗᑦ ᐃᓕᓐᓂ ᐊᓱᒪ ᑐᓴᐃᓪᓕᐃᑐᑎᒍᑎᓪᓗ ᐱᖓᓱᓂᒃ ᑲᔪᓕᑎᓕᓕᐊᑐᓂᒃ.

AULATTIQATIGIIT BOARD AND IMAQ INUIT ADVISORY COMMITTEE

QIA has established the joint Inuit and Government of Canada governance model for Tallurutiup Imanga. The Aulattiqatigiit Board is consensus-based and will oversee the management of Tallurutiup Imanga. Imaq is an Inuit advisory committee, made to support the management and delivery of benefits under the IIBA. The five adjacent communities were consulted and involved in the development and design of Imaq.

PERMANENT PROTECTION FOR TUVAIJUITTUQ

QIA is also working on the feasibility process towards permanent protection of Tuvaijuittuq Marine Protected Area. We will undertake an Inuit Qaujimanituqangit study of the Ellesmere Island marine region, which will inform long-term protection.

We are looking forward to another impactful year for our staff, our communities and our region as we continue projects related to Tallurutiup Imanga and Tuvaijuittuq.

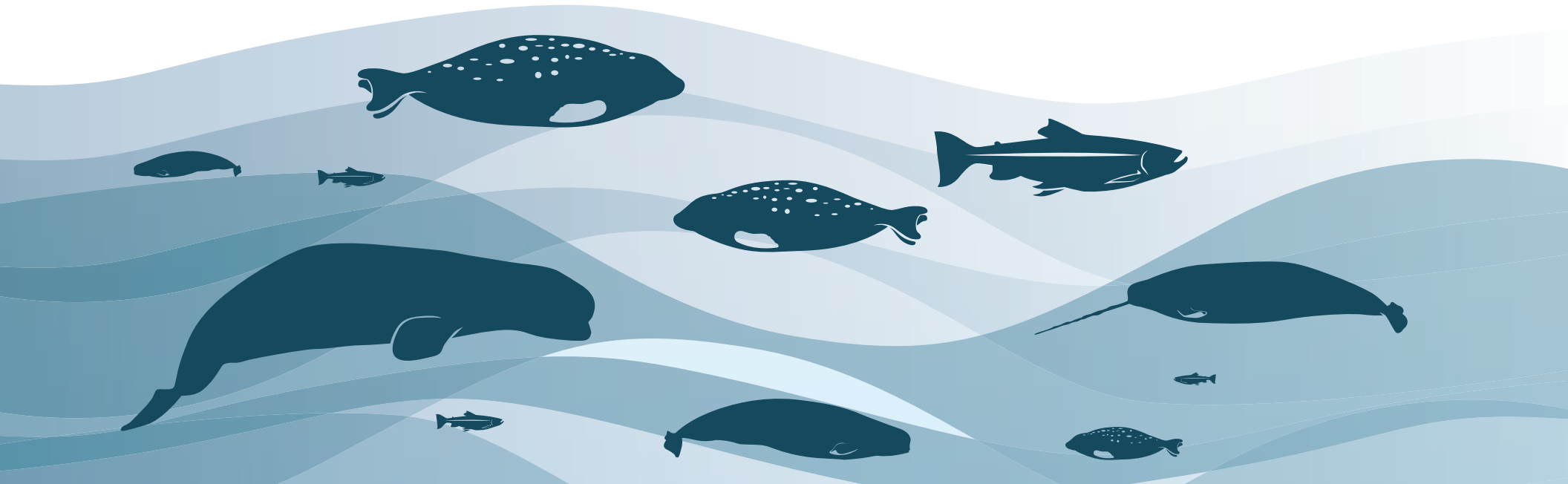

ᐃᓄᐃᑦ ᓇᓗᖏᑦᑐᓂᒃᓴᓂᐅᓪᓗᓂ ᐊᖑᑕᐅᑎᑦ ᒥᒃᓴᒍᖏᓪᓗᒡᓗ

ᖃᐅᔨᖅᑕᓂ ᐃᓄᐃᑦ ᑲᑐᔾᔨᖅᑎᑦᓯᖏᑦ ᐊᐃᒪᓗ ᐸᐃᖏᓪᓕᐊᓂ ᕿᕐᕋᔭᒃᓴᓂ ᐅᕗᖅᑐᐊᖏᑦᑐᑦᓯᓕᕆᓚᐅᖅᑐᑦ ᐊᑎᓕᐅᓕᕐᓗᑎᒃ ᐃᓄᐃᑦ ᓇᓗᐃᖅᓯᒪᔪᓐᓇᖅᑐᓂᖓᓂᑦ ᐊᖑᑕᐅᑎᒥᑦ ᓄᓇᕗᒻᒥᐅ ᐊᐅᓚᑦ 16, 2020ᒥ. ᒐᕙᒪᐊ ᓇᓗᓇᐃᔭᖅᑕᐅᓯᒪᔪᑦ ᐊᖑᑕᐅᑎᕐᕕᐅᒪᔪᑦ ᐊᖑᑕᐅᑎᓂᑦ ᐃᓕᓴᐅᓂᐊᖅᑐᓂᒃ ᓄᓇᕗᒻᒥᐅ ᐃᓄᐃᑦ ᐊᐅᖓᖅᑕᐅᓂᖏᓪᓗᓂ ᐃᑲᔪᖏᓪᓗᓂ ᐊᐅᖓᖅᑕᐅᓂᖏᓪᓗᓂ ᐊᖑᑕᐅᑎᒃ ᐊᓯᖏᓪᓕᐊᓂ ᐅᖃᓕᒫᓂ ᐊᖑᑕᐅᑎᑦ ᐊᐅᖓᖅᑕᐅᓂᖏᓪᓗᓂ ᐃᑲᔪᖏᓪᓗᓂ ᐊᐅᖓᖅᑕᐅᓂᖏᓪᓗᓂ ᐃᓄᐃᑦ ᐊᐅᖓᖅᑕᐅᓂᖏᓪᓗᓂ ᐊᐅᖓᖅᑕᐅᓂᖏᓪᓗᓂ ᐃᓄᐃᑦ

ᑕᓪᓕᒪᐅᓪᓚᑕ ᐱᓱᑕᐅᓗᐊᖅᑐᑦ ᐃᓄᐃᓂ ᓇᓗᓇᐃᖏᓪᓕᔪᓐᓇᖅᑎᓪᓗᒍ ᐊᖏᕐᕋᑎᑎᑦᑎᓂᕐᒪᑦ:

- ᐊᐅᑎᒃ ᓴᓗᔨᓂᖅ, ᐃᓄᐃᓂᓕᒫᑦᑐᑎᓪᓗᒍ ᐃᓗᐊᑦᑐᑕᐅᔪᓂᒃ ᓇᐅᑦᑎᔪᓂᖅᑎᖅᑕᖅᓯᓂᖅ, ᐊᓕᓐ ᐃᓕᓴᕐᓇᖏᓐᓄᑦᓯᓂᑦ ᐊᔪᔨᐸᑦᑕᐊᔪᑦ ᒪᓕᑕᑭᑦ ᐊᐅᓚᔪᑎᓪᓗᒍ ᕿᖏᐅᑎᓪᓗᒍ ᑲᑎᕋᖅᑕᐅᓂᖅ ᐊᖏᖅᑕᐅᑦᔪᓕᔪᑦ ᖃᐅᔨᖅᑕᓂᐅᔪᓂᒃ;
- ᐋᓴᕐᓂᖅᑐᑦ ᔫᕐᑐᓂᐊᖏᓕᔪᓐᓇᓐᓂ ᐅᒪᔨᓕᓇᖏᓪᓗᒍ ᐊᐅᓚᐅᔪᑦ;
- ᐊᔪᔨᖅᑐᑦ ᐃᖅᑲᓇᐃᒪᓕᕆᓂᖅ, ᐃᓕᓴᐅᔪᓪᓗᒍᔨᖏᔪᑦ ᑲᓇᑕᓴᕐᓂᖅᑐᓕᖏᓪᓗᒍ ᖃᐅᔨᓴᖅᑎᑦᑎᔪᐅᓕᖅᑐᓂᒃ ᐊᓕᓐ ᐊᑐᖅᑎᑎᕐᔪᐊᖏᓕᖅᑐᓂᒃ ᑐᑦᓱᓕᑦᑎᑦ ᑐᑭᓯᐅᑎᖅᑐᓂᒃ ᐱᓕᕆᔨᒃᑯᑦ ᐱᔨᔪᑎᓕᒫᑦ ᐱᔨᔪᑎᓕᓕᒫᑦ ᐊᔨᔪᖅᑐᕐᓂᑦ ᐊᔨᔪᖅᑭᓴᐅᓕᖅᑐᓂᑦ;
- ᓄᓇᕐᓄᑦ ᐱᓵᖅᓯᓕᕆᓂᖅᑐᑦ;
- ᐊᓐᓕᔨᓓᓕᒃᑐᒃ ᓂᓐᓕᖅᑕᕐᑐᐊᓂᖅᑐᑦ ᐊᔨᔪᖅᑕᐅᓂᖅᑐᑦ ᐃᓄᐃᑦ ᐊᑐᖅᑐᑦᑎᓪᓗᒍ ᐊᓐᓕᔨᓓᓕᒃᑐᒃ ᐊᐅᓚᐅᔪᑦ ᐊᑐᖅᑐᑦᑎᓪᓗᒍ ᐊᔨᔪᖅᑕᐅᓂᖅᑐᑦ ᐊᐅᓚᐅᔪᑦ ᐊᔨᔪᖅᑕᐅᓂᖅᑐᑦ ᐊᓐᓕᔨᓓᓕᒃᑐᒃ

ᖃᐅᔨᖅᑕᓂᒃ ᐱᓕᓚᐅᔪᓐᓇᐃᓂᖏᓐᓄᑦ ᐃᓕᓴᓂᐊᑎᖏᓂᕆᓂᖏᓐᓄᑦᓗ ᐃᖅᑲᐅᓇᐃᔨᔪᓐᓇᓂᒃ ᑲᑎᕐᔪᐊᖅᑐᕐᓂᖅ ᐊᒻᒪᓗ ᑐᑭᖏᑦᑐᖅ

Q-STEP AND TUTTARVIK

ᖃᐅᔨᖅᑕᓂᒃᑯᑦ ᑲᔪᓯᑎᑎᔪᓂ ᐱᓇᓱᐊᕈᑕᐅᓱᒪᔪᓂᒃ ᐊᒥᓱᓕᕆᔨᒃᑯᓘᑎᓂ ᐃᓄᐃᑦ ᐃᖅᑲᐅᓇᐃᔨᔪᖅᓯᓂᖅᓱᓕᕆᓂ ᐃᓄᐃᑦ ᐃᖅᑲᐅᓇᐃᔨᔪᓐᓇᓂᒃ ᑕᒪᓐᓇᖅ ᐃᓕᓴᕐᓂᒃ ᐃᖅᑲᐅᓇᐃᔨᔪᖅᓯᓂᒃ ᑕᒪᓐᓇᖅ ᐱᓕᓚᐅᔪᓐᓇᓂᒃ ᐃᓕᓴᓂᐊᑎᖏᓂᕆᓂᖏᓐᓄᑦᓗ ᐃᖅᑲᐅᓇᐃᔨᔪᓐᓇᓂᒃ ᑲᑎᕐᔪᐊᖅᑐᕐᓂᖅ ᐊᒻᒪᓗ ᐃᓕᓴᕐᓂᒃ ᐃᖅᑲᐅᓇᐃᔨᔪᓐᓇᓂᒃ ᐃᓕᓴᓂᐊᑎᖏᓂᕆᓂᖏᓐᓄᑦᓗ ᐃᖅᑲᐅᓇᐃᔨᔪᓐᓇᓂᒃ (ᖃᐅᔨᖅᑕᓂᒃ–ᑲᑎᕐᔪᐊᖅᑐᕐᓂᖅ). ᑐᑭᖏᑦᑐᖅ ᑲᓱᑎᑎᔪᓂᒃᓴᓚᒥᓂ ᐃᓄᐃᑦ ᐃᖅᑲᐅᓇᐃᔨᔪᓐᓇᓂᒃ, ᐃᓕᓴᓂᐊᑎᖏᓂᕆᓂᖏᓐᓄᑦ ᐊᒻᒪᓗ ᐱᓕᓚᐅᔪᓐᓇᐃᓂᒃᑲᓂᖏᓐᓄᑦ ᖃᐅᔨᖅᑕᓂᒃ–ᑲᑎᕐᔪᐊᖅᑐᕐᓂᖅ ᑕᒫᓐᓂ ᐃᓄᐃᑦ ᐃᓕᓴᕐᓂᒃ ᐃᓕᓴᓂᐊᑎᖏᓂᕆᓂᖏᓐᓄᑦᓗᓂᒃᓴᓚᒥᓂ ᐃᖅᑲᐅᓇᐃᔨᔪᓐᓇᓂᒃᑕᒫᓐᓂᖅᓴᓚᒥᓂ ᐃᓕᓴᓂᐊᑎᖏᓂᕆᓂᖏᓐᓄᑦᓗᓂᒃᓴᓚᒥᓂ ᐱᓕᓚᐅᔪᓐᓇᓂᒃ ᑲᑎᕐᔪᐊᖅᑐᕐᓂᖅ ᐃᓄᐃᑦ ᐃᖅᑲᐅᓇᐃᔨᔪᓐᓇᓂᒃ ᐃᓄᐃᑦ ᐃᓕᓴᕐᓂᒃ ᐃᓕᓴᓂᐊᑎᖏᓂᕆᓂᖏᓐᓄᑦᓗ

$1.9 ᒥᓕᒫᓐ MILLION

ᐊᒥᓱᓂᖅᓯᒃ ᐊᑐᖏᑕᐅᔪᓂ ᖃᐅᖏᖏᑕᓂ ᐱᓕᒪᐅᓴᐃᓂᒧᑦ ᐃᓕᓐᓂᐊᑎᓂᓂᒧᑦᓯᓗ ᐃᖏᐅᓚᐃᔪᖅᓴᓂ ᑲᑐᔾᔨᖏᑎᒍᑕᐅᔪᖅ 2019-2020-ᖃᐅᑎᓪᓗᐊ (ᐊᒥᓱᓪᓕᓪᓵᓂ ᐅᑯᐊᖅᓯᓗᐊᑎᒃ $1,859,328)

Amount spent on Q-STEP in 2019-2020 (exact amount $1,859,328)

15 ᐊᒥᓱᓂᖅᓯᒃ ᐃᖏᐅᓚᐃᔪᓂ ᐅᔾᔨᖏᐃᖏᓴᓂᒧᑦ ᐱᓕᕆᐊᓂ ᐊᐅᓕᑕᐅᔪᓂ ᑕᓪᓕᒻᒥᓂ ᐊᑐᖏᑕᐅᓴᓕᔪᓂᓂ ᓄᓇᓕᓐᓂ ᐊᓚᒪᓗ ᐃᖏᓗᓄᓂ2019-2020-ᖃᐅᑎᓪᓗᐊ

Number of Work Ready programs run in five impacted communities and Iqaluit in 2019-2020

7 ᐊᒥᓱᓂᖅᓯᒃ ᐅᖏᓕᒪᐃᑐᑐᓂ ᓄᓇᓴᐅᑎᓂᓂ ᐊᐅᓕᕋᑎᓂᓂᒧᑦ ᐃᓕᓐᓂᐊᑎᖏᑕᐅᔪᒥᒃᓂ 2019-2020-ᖃᐅᑎᓪᓗᐊ

Number of Heavy Equipment Operator courses run in 2019-2020

14 ᐊᒥᓱᓂᖅᓯᒃ ᐱᓇᔨᐅᓂᓂᒧᑦ ᐃᖏᐅᓚᐃᔪᖏᑐᑐᓂ ᐃᓕᓐᓂᐊᓴᓐᓇᓂ ᐃᖏᐅᓚᐃᔪᖏᑐᑐᑎᓂ ᐅᔪᖏᓐᓂᐊᕐᓇᖅᓵᒥ ᐃᐅᔪᖏᑐᑐᖏᑕᐅᔪᓂ ᐱᖏᓪᓗᐊᑎᒃ ᐊᑐᖏᑕᐅᓴᓕᔪᓂᓂ ᑲᑐᔾᔨᖏᑎᒍᑕᐅᔪᖅ ᐃᓕᓐᓂᐊᑎᓂᓂᒧᑦᓯᓗ ᐃᖏᐅᓚᐃᔪᓕᓐᓂᓂ ᑲᑐᔾᔨᖏᑎᒍᑕᐅᔪᖅ 2019-2020-ᖃᐅᑎᓪᓗᐊ

Number of apprentices working at the mine supported by Q-STEP in 2019-2020

12% ᐳᓴᓂᖅᓯᒃ ᐊᖏᓚᐃᓂ ᖃᐅᖏᖏᑕᐅᔪᓂ ᐃᓕᓐᓂᐊᑎᓂᓂᒧᑦᓯᓗ ᐃᖏᐅᓚᐃᔪᓕᓐᓂᓂ ᑲᑐᔾᔨᖏᑎᒍᑕᐅᔪᖅᑐᑐᓂ ᐱᓇᔨᐅᓂᓂᒧᑦ ᐃᖏᐅᓚᐃᔪᖏᑐᑐᓂ ᐃᓕᓐᓂᐊᓴᓐᓇᓂ ᐱᓕᕆᐊᖃᖅᑐᓂᑐᓂ

Percentage of women in Q-STEP's apprenticeship program

38% ᐳᓴᓂᖅᓯᒃ ᐊᖏᓚᐃᓂ ᖃᐅᖏᖏᑕᐅᔪᓂ ᐃᓕᓐᓂᐊᑎᓂᓂᒧᑦᓯᓗ ᐃᖏᐅᓚᐃᔪᓕᓐᓂᓂ ᑲᑐᔾᔨᖏᑎᒍᑕᐅᔪᖅᑎᑦᑐᑐᓂ ᐅᔪᖅᑐᐅᓂᓂ ᓄᓇᓴᐅᑎᓂᓂᒧᑦ ᐊᐅᓕᕋᑎᓂᓂᒧᑦ ᐱᓕᕆᐊᖃᖅᑐᓂ 2019-2020-ᖃᐅᑎᓪᓗᐊ

Percentage of women in Q-STEP's Heavy Equipment Operator program in 2019-2020

30% ᐳᓴᓂᖅᓯᒃ ᐊᖏᓚᐃᓂ ᖃᐅᖏᖏᑕᐅᔪᓂ ᐃᓕᓐᓂᐊᑎᓂᓂᒧᑦᓯᓗ ᐃᖏᐅᓚᐃᔪᓕᓐᓂᓂ ᑲᑐᔾᔨᖏᑎᒍᑕᐅᔪᖅᓵᓕᑐᑐᓂ ᐃᖏᐅᓚᐃᔪᖃᑦ ᐅᔾᔨᖏᐃᖏᓴᓕᔪᓂᒧᑦ 2019-2020-ᖃᐅᑎᓪᓗᐊ

Percentage of women in Q-STEP's Work Ready Program in 2019-2020

ᖃᐅᔨᖅᑕᓂ ᓯᓚᐃᖏᓂᐊᓂᖏᓐᓄᑦ ᑭᖑᓪᓯᓂᐊᖏᖅᑎᖅᓯᒪᔪᑦ
QIKIQTANI TRUTH COMMISSION

ᐋᒻᒪᓗ 14, 2019ᖁᓕᑎᓪᓗᒋ, ᑲᓇᑕᐅᓪ ᒪᓕᒐᒃᑯᖏᓪᓕ ᓇᓗᓇᐃᖅᑯᓯᒪᓕᒡᓗ ᑐᑭᓯᓂᖏᖅᑐᑎᑦ ᐊᒻᒪᓗ ᒪᒥᐊᕐᑐᑎᑦ ᐅᓪᓗᒥᐅᓪᓚᖅᑐᖅ ᖃᓄᖅᑲᐅᑎᑐᑎᒍᑎᓪᓗᒍ ᐱᐅᓯᖏᓐᓄᐊᓂᓪᓚᕆᐊᖃᓂ ᐊᑐᖅᑕᐅᑎᑎᑎᑦᓯᒪᓂᖏᓐᓂᒃ ᐃᓄᖅᓄᑦ ᖃᐅᔨᖅᑕᓂ ᓄᓇᕗᒻᒥᓂ ᐊᐸᖅᓂᖏᓐᓂᒃ ᐊᖏᖅᑭᒧᐃᑦ 1950 ᐊᒻᒪᓗ 1975, ᓱᖏᓗ ᒪᐸᒥᓴᒃ ᐊᐅᓪᓚᐸᒪᓐᓂᑐᑦᑕᒥᓂ ᐊᐅᓪᓚᑎᑎᑎᓯᓴᐅᓴᖅᓯᒪᓕᒡᓕ, ᐃᓕᒍᓂᒥ ᐊᐃᓚᑎᑎᒥᓂᖅ, ᐊᒻᒪᓗ ᖃᑭᒋᓂ ᑐᖏᒋᐃᓂᖅ.

On August 14, 2019, the Government of Canada formally acknowledged and apologized for modern-day colonial practices imposed on Inuit in the Qikiqtani Region between 1950 and 1975, such as forced relocations, family separation, and killing of qimmiit.

ᒪᒥᐊᐢᐲᓴᖅᑎᓪᓗᑎᓂ ᐊᑎᓕᐅᖅᓯᓄᓇᕗᒻᒥᓪᓚᕆᐊᖃᓂ ᑐᑭᓯᓯᒪᓴᖅᑎᑐᑎᒍᑎᓪᓗᒍ ᐊᐢᕈᓂᖅᑎᑐᑎᒍᑎᓪᓗᒍ (MOU) ᐊᒻᒪᓗ ᓯᓚᓂᖏᓐᓂᒃᑯᑐᑎᒍᑎᓪᓗᒍ ᐅᖃᖅᑐᖅᑎᑎᒋᔭᐅᓂᖏᓐᓂᒃ ᐅᖃᖅᑐᑎᒍᑎᓪᓗᒍ ᓄᑖᖅᓯᒪᓕᐅᖅᑐᖅᑎᑎᒍᑎᓪᓗᒍ ᐅᖃᖅᑐᑎᒍᑎᓪᓗᒍ ᐃᓚᒋᑦᑐᓗᒋᑦ ᑐᖓᔪᓐᓇᖅᑐᓂ ᐊᓯᖏᓪᓕᒪᓕᐅᑎᓪᓗᒋ.

To date, the Federal Government has pledged $20 million to the Qikiqtani Inuit Association for work related to the Qikiqtani Truth Commission. Negotiations to reach our financial goal have been impacted by COVID-19.

ᐅᓪᓗᒥᐅᓪᓚᖅᑐᖅᑎᑎᒍᑎᓪᓗᒍ $20 ᒥᓕᐊᓂᓪᓚᕆᐊᖃᓂ ᖃᐅᔨᖅᑕᓂ ᐃᓄᖅᓄᑦ ᑲᑎᕪᓐᓇᖅᑐᖅᑎᑎᒍᑎᓪᓗᒍ ᐱᓕᕆᔨᒪᔭᖅᑐᓂ ᐃᖅᑲᓇᐃᔭᖅᑐᓄᑦ ᖃᐅᔨᖅᑕᓂ ᓯᓚᒥᑦ ᑭᓕᓯᐅᓂᖏᓐᓂᒃ ᐊᑐᐃᓐᓇᖅᑐᓂ ᖃᐅᔨᖅᑕᓂ ᓯᓚᒥᑦ ᑭᓕᓯᐅᓂᖏᓐᓂᒃ ᐊᑐᐃᓐᓇᖅᑐᓂ ᐊᑐᐃᓐᓇᖅᑐᓂ ᐊᑐᐃᓐᓇᖅᑐᓂ

ᐅᓪᓗᒥᒧᑦ ᑎᑭᓕᔪ, ᖃᑭᖅᑕᓂᒃᑯᑦ ᐊᑐᖅᓯᒪᓕᒐᑦ ᐃᓚᖓᑕᒃ ᓯᕗᓪᓕᖅᑎᑦ ᐱᓇᓱᐊᑕᐅᔪᓐᓇᖅᓯᒪᔪᓂᑦ ᐱᓯᒪᔭᖓᓐᓂᒃ ᑲᓇᒪᑦᓯᖓᓐᓂᒃ ᐃᖅᑲᓇᐃᔭᖅᑎᑦᓂᓪᓗᑦ ᖃᑭᖅᑦ ᐊᑐᖅᑕᐅᕈᐊᖅᓯᓂᑯᓪᓗᑦ ᑐᑭᓯᐊᖅᑎᓂᐅᔨᐅᓂᐊᖅᑐᑎᒃ, ᑕᐃᓇ ᑲᒪᕐᔭᖅᑲᓗᐊᖅᔭᖅᑐᖅ ᖃᑭᖅᑦ ᒥᓴᓇᖅᓴᒪᔪᓂ ᐱᓕᓚᐊᓴᓂ ᐱᓕᓚᐊᓂᓪᓗ. ᖃᑭᖅᑦ ᐊᑐᖅᑕᐅᕈᐊᖅᑲᓂᓯᑯᓪᓗᑦ ᑐᑭᓯᐊᖅᑎᑦᓂᓪᓗᐅᔨᐅᓂᐊᖅᑐᑦ ᐃᖅᑲᓇᐃᔨᓚᖅᑕᓂᐊᖅᑕᖅᑕᖅᑐᑦ ᒪᓕᒐᓕ:

- ᐊᖅᑲᓴᓯᐃᓂᖅ ᑐᑭᓯᐅᒪᔨᔪᑎᓴᖅᑲᓴᓐᓇᒥᑦ ᖃᑭᒥᖅᑲᖅᑎᐅᕐᓕᑐᑦ ᖃᑭᒧᔪᓂ ᒥᓴᓇᓂ ᖃᑭᖅᑕᓂ ᓄᓇᕈᐅᔪᓂ
- ᐱᑎᐊᓪᓗᓂ ᖃᐅᔨᓴᑭᖅᑲᓂᓕᖅᑲᖅ ᖃᑭᒥᓂ ᖃᑭᒧᔪᓂᔪᖅᑲᖅᑎᐅᕐᓕᑐᑦ ᖃᑭᖅᑕᓂ ᓄᓇᕈᐅᔪᓂ ᐱᔪᓐᓇᓕᖓᓂ ᒥᓴᓇᓂᖓᓕᒃ ᐊᒻᒪᓗᓂᖓᓂ ᐊᒪᓗᓐ ᐃᑲᔪᖅᑕᐅᔪᑎᑎᒋᔭᕐᓂᖓᓂ ᖃᐅᔨᓴᑭᖅᑲᓂᓕᖅᑲᖅ

ᖃᑭᖅᑕᓂ ᓯᓚᐹᒃ ᑭᓚᓯᓂᐊᖅᑐᑦ ᐊᑐᑎᖅᑲᓯᒪᓕᓚᓗᑐᑦ ᑐᑭᓯᐅᑎᑎᒋᓂᖅᑎᒃ ᐱᓕᕆᔨᓂ ᑕᐃᔨᓯᒪᓂ ᑲᓇᑕᒥᓂ ᖃᑭᖅᑦ ᐊᑐᖅᑕᐅᕈᐊᖅᑲᓂᓕᖅᑲᖅᑎᐅᕐᓕᑐᑦ ᐱᓕᕆᔨᓂᖓᓂ ᑲᑎᒪᔨᓂᖓᓂ ᐊᑐᖅᑕᐅᕈᐊᖅᑲᓂᓕᖅᑲᖅᑎᐅᕐᓕᑐᑦ

ᐸᐃᓚᓵᒪᒍᑦ ᐃᑲᔨᑎᑦ

QIA'S DAYCARE SUBSIDY

ᖃᑭᖅᑕᓂᒃᑯᑦ ᐃᑲᔪᖏᑕᖅᑐᑦ ᖃᑭᖅᑕᓂ ᓄᓇᓕᓐᓂ ᐃᓄᓐᓂ ᖃᑐᖅᓯᓕᓐᓂ ᐸᐃᓚᓵᒪᒍᑦ ᐃᑲᔨᔪᐊᖏᓐᓄᑦ ᑕᐃᒪᖅᓯᑦ ᐱᑎᐊᖅᑎᑕᐅᓕᐅᖏᓪᓗᒪᒃᑯ 2017ᖅᓄᑦᓱᒍ. ᖃᑭᖅᑕᓂ ᓄᓇᓕᒃ ᐃᓄᐃᑦ ᖃᑐᖅᓯᓕᒃ ᐊᑐᕐᕎᑐᑦ ᓕᐃᖏᓐᓂ ᐸᐃᓚᓵᓐᓂ ᐃᑲᔨᔪᐊᖅᑕᖏᑕᕐᓇᖅᓯᒪᒃ.

ᑲᑎᒪ ᑲᑎᒪᓂᒃᑯᑦ ᐱᔭᕇᑎᕐᕕᑎᖅᑎᕐᕕᑐᑦ ᑕᒃᑯᓂᖅᓯᒪᔪ ᐃᑲᔨᔪᐊᖏᓂᒃ ᖃᑭᖅᑕᓂᒃᑯᑦ ᐱᔪᓐᓇᖅᑐᒥ.

ᐊᖏᖁᒍᒥ 2019-2020, ᓄᑖᑦ ᐸᐃᓚᓵᑦ ᒪᑐᐃᔨᓪᓚᑕ ᐃᖅᑲᓇᓐᓂ ᖃᑭᖅᑕᕐᕕᐊᒥᓗᑐᓗ. ᐸᐃᓚᓵᑕᒃᑲᒃᐳᖅᑲᖅ ᖃᑭᖅᑕᕐᕕᐊᒥᒥ ᐃᓕᓴᐅᑎᖅᑲᖅ ᐃᑲᔨᓐᓄᑦ ᐃᑲᔨᑎᑎᒍᓐᓇᑕᕐᑕᑎᓇᓄᑦ ᑎᓴᒪᐳᔨᖅᑐᑐᓄᑦ ᖃᑭᖅᑕᓂ ᓄᓇᓕᐅᔨᔪᓄᑦ.

QIA has been supporting Qikiqtani Inuit parents access daycares since the launch of the Daycare Subsidy Program in 2017. Qikiqtani Inuit parents who use licensed daycare centers are eligible for the subsidy.

Kakivak Association delivers this subsidy on behalf of QIA.

During 2019-2020, a new center opened in Qikiqtarjuaq. The new center in Qikiqtarjuaq expands the reach of this program to eight Qikiqtani communities.

ᐃᓕᓐᓂᐊᓕᓵᖅᑕᓄᑦ ᐊᒻᒪᓗ ᕿᐃᓚᓐᓄᑦ ᐅᖃᖅᓯᒪᔭᕐᓂᒃ ᐃᑲᔪᖅ

EARLY LEARNING AND CHILD CARE RESOURCES

ᑕᒪᓐ ᐊᖏᖅᔪᒍᐅᕐᖓᑐᑦ ᖃᑉᑯᖅᑕᓐ ᐃᓄᐃᑦ ᑲᑐᔾᔨᖅᑎᓪᓗᒥᒃ ᐊᖏᖅᑭᓚᒥᓂᑐᓄᑦ ᐃᓕᓐᓂᐊᓕᓵᖅᑕᓂᕆᔨᒃᑯᑦ ᐊᒻᒪᓗ ᕿᐃᓚᓐᓄᑦ ᐊᑐᖅᓴᐅᓄᑦ ᐃᓄᐃᑦ ᐃᓕᓴᕐᓂᑐᓄᑦ. ᑕᒪᓐᓇᕐᒥᒃ ᐃᖅᑲᐅᒪᔨᖅᑎᑦ ᐃᓕᓐᓂᐊᓕᓵᖅᑕᓂᕆᔨᒃᑯᑦ ᐊᓕᓐᓂᐊᓕᓵᖅᑕᓂᕆᔨᒃᑯᑦ, ᐊᖏᖅᑭᓚᒥᓂᑐᓄᑦ ᓴᖅᑭᑎᓄᑦ ᖃᓄᐃᓕᖅᑐᓂᒃ ᑲᑎᒪᔨᖅᑕᐅᓂᖅ ᐊᑐᖅᓴᐅᓄᑦ ᐃᓄᐃᑦ ᐃᓕᓴᕐᓂᑐᓄᑦ ᐊᒻᒪᓗ ᐊᑐᖅᓴᐅᓄᑦ ᐃᓄᐃᑦ ᐃᓕᓴᕐᓂᑐᓄᑦ.

ᑖᒃᑯᐊ ᑭᓇᐅᔭᓂ ᐊᑐᖅᑕᐅᔪᒥᔅᓂ ᑕᒪᒃᑯᓄᖅ ᐱᓕᕆᔨᓂ ᑕᐃᒃᓱᒐᖅᓯᒪᔭᓂ ᖃᑉᑯᖅᑕᓐ ᐃᓄᐃᑦ ᒪᑐᐃᓐᓇᖅᑐᓄᑦ ᑭᓇᐅᔭᓂᖅᓯᒪᓂᑦ ᐊᒻᒪᓗ ᓄᓇᖃᖅᖃᖅᓯᒪᔪᓂᑦ ᐅᖃᖅᐳᑦ ᐱᓕᕆᔨᓂᒃ.

QIA has continued to produce various early learning and child care resources for Inuit families and educators. This past year, as part of this work, we have created two activity books, three story books and one board book.

The funds for these initiatives come from QIA's Benefits Fund and the Aboriginal Languages Initiative.

ᑐᑭᓯᐊᖃᖅᓯᓂᓪᓗᑎᒃ ᑕᑯᓂᐊᓕᒐᒃ 2019-2020 ᐃᑲᔪᖅ ᐊᒻᒪᓗ ᐃᖃᖅᑲᒪᕐᓂᓪᓗᒥᑦ ᑭᓇᐅᔭᓕᕆᓂᖅᓴᖅᓯᒪᓕᒃ ᐅᓂᒃᑳᖅ.
For more information, check out the 2019–2020 Benefits and Legacy Fund Report.

ᓯᐅᑦᓗᓴᖅᓯᖏᓐᓄᖅ ᖃᐅᔨᓴᖅᑕᓂ ᐃᓄᐃᑦ ᑲᑐᔾᔨᖅᑎᑎᕐᓂᖅ ᐃᓄᒃᑐᑦ ᐅᖏᖅᑐᓯᓗᓂᖅᓯᓂᖅᓂᕐᓂᖅ ᐱᓕᕆᓯᐊᖏᖅᑕᖏᖅᑐᖅᓯᓂᖅᓂᕐᓂᖅ

FIRST QIA INUKTUT LANGUAGE AWARD

ᖃᐅᔨᓴᖅᑕᓂ ᐃᓄᐃᑦ ᑲᑐᔾᔨᖅᑎᑎᕐᓂᖅ ᐱᓕᕆᓯᐊᖏᖅᑕᒪᓂᑎᑎᑕᐅᔭᖅᓴᑦ ᐃᓄᒃᑐᑦ ᐅᖏᖅᑐᓯᓗᓂᖅᓯᓂᖅᓂᕐᓂᖅ ᐱᓕᕆᓯᐊᖏᖅᑎᒃ ᖃᔪᓂᐅᓂᖅᓯᖏᓐᓄᖅ ᐃᓕᓴᕐᓂᖅᓯᓂ ᑲᔪᐃᑦ $1,000-ᖓᓪᓕᓂᑐᓂ ᐃᓕᓴᕐᓂᖅ, ᐃᓄᖅᑲᐅᑕᐅᓯᒪᔪᖅ ᓇᓪᓕᓐᓂᐅᓂᖅᓯᐅᑉᐳᓐᓂᖅᓯᐅᑎᓪᓕᓂᑦᑕᓂᑦ ᐃᓕᓴᕐᓂᖅᑭᑦ ᑕᔪᖁᐅᑎᓂᓕᓵᑦ ᐊᖏᓪᓗᓂᑦ ᐊᓯᖏᓪᓗᓂᑦ ᐅᖏᖅᑐᓯᓗᓂᖅ ᖃᔪᓂᐅᓂᖅᓯᖏᓐᓄᖅ ᐃᓕᓴᕐᓂᖅᑎᑎᓂᖅᓂᕐᓂᖅ, ᐊᓯᓂᖅᓴᓇᓯᓂᖅᓯᐅᑉᐳᓐᓂᖅ ᖃᔪᓂᐅᓂᖅᓯᖏᓐᓄᖅ ᐃᓄᒃᑐᑦ ᐅᖏᖅᑐᓯᓗᓂᖅᓯᓂᖅᓂᕐᓂᖅ ᐊᖏᓪᓗᓂᑦ ᐃᓄᒃᑐᑦ ᐃᓕᓴᕐᓂᖅᑭᑦ ᖃᔪᓂᐅᓂᖅᓯᖏᓐᓄᖅ ᐃᓕᓴᕐᓂᖅᑎᑎᓂᖅᓂᕐᓂ

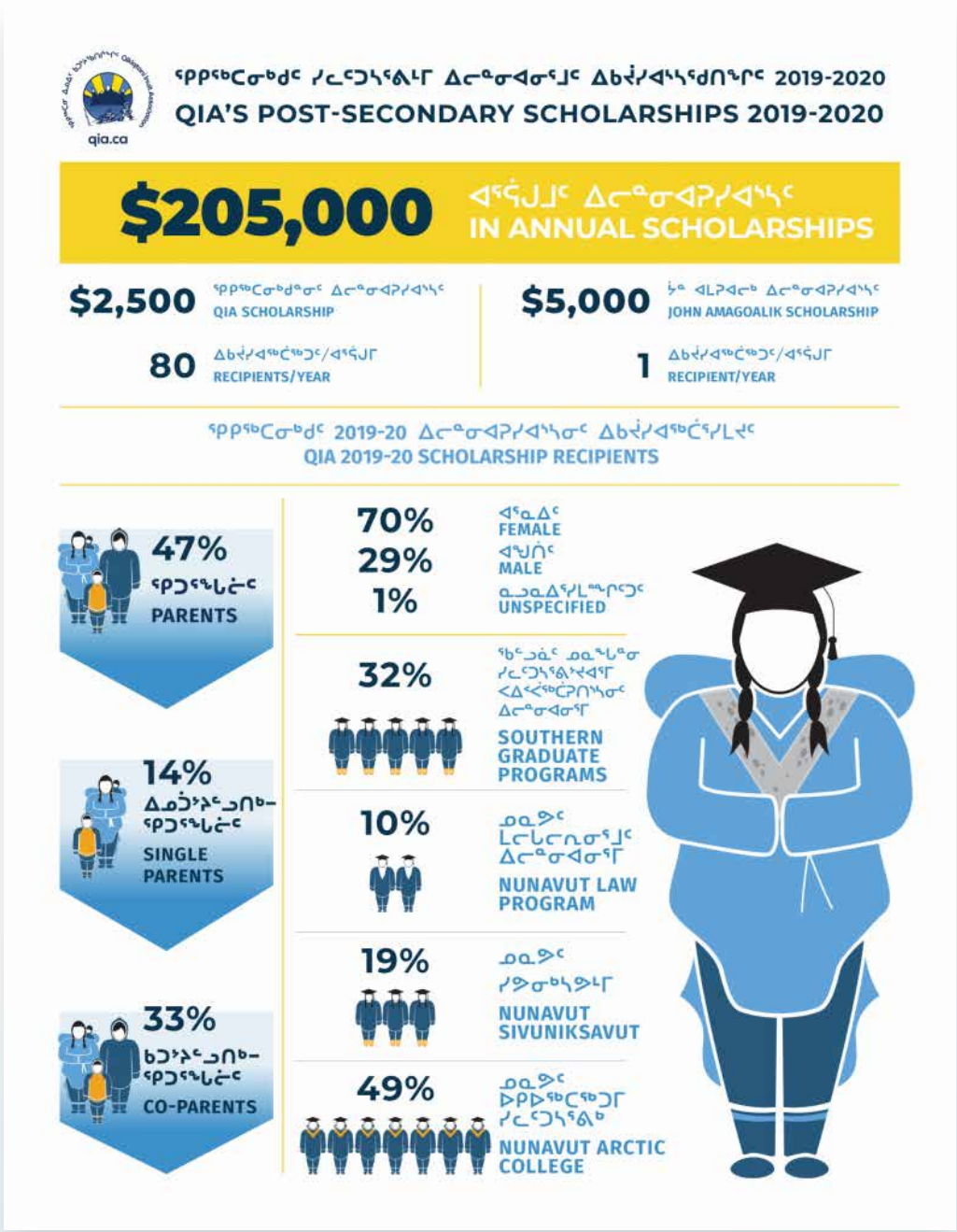

ᖁᑭᕐᒪᑦ ᐃᓄᐃᑦ ᑲᑐᔾᔨᖅᑎᒋᔪᖅᑕᖏᑦ ᓯᓚᑦᑎᖏᓐᓂᒃ ᐃᓕᓐᓂᐊᕐᓂᖅ ᐃᑲᔪᐊᖅᑕᖏᓐᓇᓗᓕ

QIA'S POST SECONDARY SCHOLARSHIPS

2016-17ᒥᓂ ᐊᖏᔪᒍᒪᓕᒃ ᖁᑭᕐᒪᑦᓯᓐᓂ ᑐᓂᓯᖅᑕᕐᓂᖏᓐᓂᒃᑯᓗᒃ 80ᓂ $2,500ᓂ ᖁᑭᕐᒪᑦ ᐃᓕᓐᓂᐊᕐᓂᖅ ᐃᑲᔪᐊᖅᑕᖏᓐᓇᓗᓕ ᐊᒪᓗᑦᑕᐅᖅ $5000ᓂ ᓴᓐ ᐊᒪᕈᐊᓕᒃ ᐃᓕᓐᓂᐊᕐᓂᖅ ᐃᑲᔪᐊᖅᑕᖏᓐᓇᓗᓕ ᓯᓚᑦᑎᖏᓐᓂᒃ ᐃᓕᓐᓂᐊᕐᓂᖅ ᓄᓇᕗᑦ ᖁᑭᕐᒪᑦᓯᓐᓂ.

Since 2016-17 each year QIA awards eighty $2,500 QIA scholarships as well as the $5,000 John Amagoalik scholarship to post-secondary students from the Qikiqtani Region.

ᐃᓇᒃᑎᑐᑦ ᐅᖏᖅᐅᓱᖏᖅ ᐃᓕᓴᕆᔨᐅᓱᒪᓂᖅᓯᓐᓂᑦ ᑕᖏᕈᖏᖅ
INUKTITUT LANGUAGE MONTH

ᖃᓄᕐᕕᒋᓂ ᐃᓇᐃᑦ ᑲᑎᒪᔨᖅᑎᑎᒍᓐᓇᕐᓂ ᐅᐱᒍᓱᑐᑎᑦ ᓇᓕᓕᐅᓂᖅᓱᐅᓕᐅᖅᑐᑦ ᑎᓴᒪᓐᓇᑎᑦ ᐊᖏᖅᑐᓂᖅᓴᓐᓂᒃ ᐃᓇᐃᒍᑎᑦ ᐅᖏᖅᐅᓱᖏᖅ ᑕᖏᕈᖏᓂᖅ ᐃᖅᖢᑎᐊᖏᖅᐅᖏᖅᑎᑎᑕᐅᓕᖅᑐᑎᑦ. ᐃᓇᒃᑎᑦ ᐅᖏᖅᐅᓱᖏᖅ ᑕᖏᕈᓐᓇᓂᐅᑦ, ᓴᖏᕈᒪᓕᐅᖅᑐᒍᑦ ᑐᓴᖏᖅᑎᑎᕐᒥᑎᑎᖅᓯᓚᖏᖅᑐᑦ ᐊᒥᓱᓂ ᐃᓇᓂ ᐊᑐᖅᓯᓂ ᐊᑐᖅᓯᓂᑦ ᓇᓕᓕᐅᓂᖅᓱᐅᓕᐅᖅᑐᑦ ᐅᑎᓂᖅᓴᒃ: ᐃᓕᓴᕆᔨᐅᓱᒪᓂᖅᓴᓐᓂᒃ ᐅᖏᖅᐅᓱᖏᖅ ᐃᓇᐃᑦ ᐊᖏᖅᑐᓂᖅᓴᓐᓂᒃ ᐊᑐᖅᓯᓂᑦ

ᐅᖃᐅᓯᓕᕆᔨᒃᑯᐊᑎᒋᔭᖅ ᖃᐅᔨᓪᓚᑦ
WORD OF THE DAY PROJECT

ᖃᑭᖅᑕᓂ ᐃᓄᐃᑦ ᑲᑎᒪᖅᑎᒃᓯᒪᔭᕐᓂ ᐊᑐᖏᑦᑐᕆᔨᒃᑯᓂ ᐊᒻᒪᓗ ᑲᑎᒪᔨᖓᑕᑐᓂ ᐃᓄᖅᑐᓂ ᐅᖃᐅᓯᕐᒥᒃ ᐊᓐᓂᕈᓐᓇᖅᑕᓂ ᐅᖃᐅᓯᓕᕆᔨᒃᑯᓕᕆᔨᒃᑯᓂ ᖃᐅᔨᒋᐊᑦ ᐱᓕᕆᖅᑎᒍᑦ ᐊᓂᖅᓱᖅᑐᓄᑦ ᖁᐃᓴᖅ, ᐃᓐᓇᑐᒍᑦ ᐊᒻᒪᓗ ᑐᐃᑐᓴᓚᖅ. ᐃᓄᖅᑐᓂ ᐅᖃᐅᓯᓂ ᐅᕙᓪᓕᐊᓂᓂ ᐅᖃᕈᓯᓂ ᖃᐅᔨᒋᐊᑦ ᑲᑎᒪᖅᑐᓂ ᐊᒻᒪᓗ ᑎᑎᖅᑕᒪᐅᔪᓐᓇᖅᓯᒪᔪᓂ ᐱᖃᓯᐅᑦᓱᓕᕆᓂᑐᓂ ᑎᑎᖅᑕᒪᐅᓴᖅᑕᒥᓂᐅᔪᓂ ᐃᓄᖓᓂ ᑎᑎᖅᑕᒪᖅᑎᓄᓂ.

ᐃᓂᖅᑎᑦᓯᓂᐊᐅᑎᑐᓄᑦ ᖃᑎᖅᐅᓴᖅᑯᓂ ᓴᖅᑭᖅᑎᖅᑕᖅᑕᕐᓂ ᑲᑐᔾᔨᓯᒪᔪᓂ 100-ᒋᖅᑎᓗᒍᖏᓐᓄᑦ ᖃᐅᔨᒋᐊᑦ ᑲᓇᑕᓴᒋᒥ ᐊᒻᒪᓗ ᓄᓇᕕᐊᒥ, ᐅᓴᐅᓯᓂᖅᓴᐅᓕᖅᓯᒪᔪᓂ ᐅᖃᐅᓯᕐᒥᒃ ᐃᓄᖅᑐᓂ ᐊᒻᒪᓗ ᐃᓄᖅᑐᓂ ᐃᓂᐅᐊᐸᒪᓂᖅᓴᐅᓕᖅᓯᒪᔪᓂ.

2019-2020-ᐅᑎᑦᓗᒍ, ᖃᑭᖅᑕᓂ ᐃᓄᖅᑐᓂ ᑲᑎᒪᔨᖓᑕᑲᑲᓂᐅᑎᖅᑲᓕᑕᐅᖅᓯᒪᒋᔭᖅ ᐅᖃᐅᓯᓕᕆᔨᒃᑯᕕᑕᒃ ᖃᐅᔨᒋᐊᑦ ᐱᑎᓕᐊᕐᒃ ᓂᐱᓕᐅᖅᑐᓂ ᐅᖃᐅᓯᕐᒥᒃ ᐅᕙᓪᓕᐊᓂᓂ ᐊᑐᓯᑦ ᐃᓕᓴᐅᓕᓯᑦ ᑕᐃᔨᖅᑕᐅᖅᑎᐊᐸᓇᓂᐅᓂᖅᓯᒪᓂ ᐅᖃᐅᓯᓂ ᐃᓄᖅᑐᓂ ᑕᐅᑐᓴᐅᓂᖅᓯᒪᒋᐊᕐᓂᖅ.

ᖃᑭᖅᑕᓂ ᐃᓄᖅᑐᓂ ᑲᑎᒪᖅᑎᒃᓯᒪᔭᕐᓂ ᑭᓇᐅᔭᓂ ᐱᓇᓱᐊᖅᑐᓂ, ᐅᖃᐅᓯᓂᖅᓴᐅᓕᖅᓯᒪᔪᓂ ᐊᒻᒪᓗ ᐃᓄᖅᑐᓂ ᐊᒻᒪᓗ ᐃᓄᖅᑐᓂ ᐃᓂᐅᐊᐸᒪᓂᖅᓴᐅᓕᖅᓯᒪᔪᓂ.

QIA has continued to promote and share our love of Inuktitut on Facebook, Instagram and Twitter through our Word of the Day project.

Our social media posts are shared hundreds of times daily across Canada, creating awareness and interest in Inuktitut.

In 2019-2020, QIA expanded the Word of the Day project by recording the words and phrases as audio clips. Social media users can listen to the audio clips to learn correct Inuktitut pronunciation while viewing the Inuit art.

QIA has received funding from Government of Nunavut's Department of Culture and Heritage to continue and expand this project.

ᐃᓕᑭᒃᑐᓚᓂᑦ ᓚᐊᓕᓂᖅᓂᑐ ᐱᓚᐅᔨᑦ

ILAGIIKTUNUT NUNALINNULLU PIVALLIAJUTISAIT KIINAUJAT

2014ᒥ ᐱᑎᐊᖅᑐᑎᒃ ᐃᓕᑭᒃᑐᓚᓂᑦ ᐱᓚᐅᔨᑦ ᐃᑲᔪᑎᑐᖏᑦᑐᖃᓕᓴᐅᑦ ᐃᑲᔪᓯᓕᓂᖏᓐᓇᑦ ᐃᓕᓴᐅᓂᖏᓐᓇᑦᑐᑦ ᐃᓕᓴᐅᔪᑦᑐᑦ ᐃᓕᓴᐅᓂᖏᓐᓇᑦᑐᓕᒃ ᐱᓕᕆᔨᒃᑯᑐᓚᓂᑦ ᐃᓚᖃᓂᑦ ᓚᐊᓕᓂᖅᓂᑦ ᑕᑦᓕᒥᓂᑦ ᓚᐊᓕᓂᖅᓂᑦ ᐊᑐᑎᑲᐅᔪᓂᑦ ᓄᓇᔭᓂᑦ ᐅᓴᖅᓂᐅᔪᖏᓐᓇᒪᒥ. ᖃᐅᖅᑕᓂ ᐃᓚᐃᑦ ᑲᑐᔾᔨᒪᑎᓕᖅᑕᑦ ᐊᒪᓚ ᓄᓇᔭᓂ ᐊᑐᑐᓗ $555.000 ᐊᖏᖃᒧᑦᑕᒥᑦ. ᑲᑎᓗᑦ $1.1 ᒥᓕᐊᓐ ᐊᖏᖃᒧᑦᑕᒥᑦ. ᑲᑐᔾᔨᒪᑎᓕᖅᑕᑦ ᐊᒪᓚ ᐃᓚᐃᑦ ᐃᓂᒪᔾᔪᖅᑕᑦ, ᐱᓕᕆᔨᒪᑎᓕᖅᑕᑦᓴᓐᓂᑦ, ᑕᒪᕐᓂᐊ ᐊᐅᑐᖅᑕᐅᔪᓕᐅᑦ ᓄᓇᓕᑦ ᑐᓴᔪᖅᓯᓇᖅᑐᑦ ᑕᓪᓕᒪᓐᓇᖅᑐᑦ ᐱᓚᐅᔨᑦ.

Since 2014 the Ilagiiktunut Fund has supported social and cultural projects for Inuit living in the five communities impacted by the Mary River mine. QIA and Baffinland each contribute $555,000 per year to the Fund, for a total of $1.1 million per year. Organizations and Inuit based in, or working with, the impacted communities can apply for this Fund.

2019–2020ᒥ ᐱᓕᕆᔨᒃ ᐱᕕᒃᓴᖏᓐᓄᑦᑎᓐᓂᑐᑎᒃ ᐊᓐᓇᐅᒪᔨᓕᐅᑦ ᓄᓇᓕᑦ, ᐃᓕᑭᑎᐊᓂᖏᑐᒃ ᐊᒪᓗᓐ ᐃᖅᑲᓇᐃᔭᕐᓂᑐᑦ ᐅᓪᓗᓈᑦᑐᖏᓐᓇᖅᑐᑦᓯᓚᑦ ᐃᓕᑭᒃᑐᓚᓂᑦ ᐱᓚᐅᔨᑦ ᓂᕿᓚᐅᔪᓂᖅᑐᑦ ᓄᑖᖅᑲᐅᑎᓐᓂᐊᕐᓗᓂᑦ. 38 ᐱᓕᕆᔨᒃ ᐃᓕᑭᒃᑐᓚᓂᑦ ᐱᓚᐅᔨᑦ ᑲᑎᓗᑦ ᐱᓚᐅᔨᓂᒍᒪᑦ.

In 2019–2020 projects with a focus on resilient communities, strong families and job readiness were prioritized by the Ilagiiktunut Fund selection committee. Thirty-eight projects were supported by the Ilagiiktunut Fund.

2019–20 ᐊᖏᕐᕕᑕᐅᓯᒪᔪᓂ ᐃᓕᓴᕐᓗᓂᓄᑦ ᐱᓕᕆᔨᖅᓄᑦ
2019-20 APPROVED ILAGIIKTUNUT PROJECTS

ᓄᓇᓕᓂ Community	ᐱᓕᕆᔨᑦ ᑕᐃᔨᐅᓂᖓ Project Title	ᕿᓇᐅᔨᖅ Funding
ᐃᒃᐱᒪᐊᖏᒃ Arctic Bay	ᐊᓯᐊᔪᖓᓱᖅ ᖃᓄᐸᓯᖏᓐᓂ · Detour Cliff Qimuksiq	$4,047.00
	ᖃᐱᒻᒥᒃ ᕿᐊᑭᖅᑎᕐᕿᐊᐅᑎᓪᓗᓂ · Qamutik Cup Hockey	$31,600.00
	ᖃᓕᓗᒃᑭᐊᖏᓐᓂ ᐱᓕᕆᔨᖅᓂ · Qilalukkiaq Project	$24,855.00
	ᖁᔭᓐᓄᐊᖏᓐᓂ ᓂᕆᔨᒪᔪᓐᓂ · Christmas Feast	$10,800.00
ᑲᖏᕐᕕᒃᓗᐊᖅ Clyde River	ᐃᓚᓕᓴᓕᕐᑕᖏᓐᓂ · Cabin Project	$4,935.24
	ᖁᔭᓐᓄᐊᖏᓐᓂ ᓂᕆᔨᒪᔪᖏᓐᓂ · Christmas Feast	$22,050.00
	ᑕᑭᐅᑉᓯᓂ ᐊᓐᓄᓴᖅᑕᐅᓂᖏᓐᓂᒋᓂ ᐊᓐᓄᓴᕐᓂᖏᓐᓂ · Winter Clothing	$43,010.00
ᐃᓚᓗᒻᒥ Igloolik	ᓄᓇᕗᒻᒥ ᓂᕆᑕᐅᓴᖅᓂᖅᓱᓂ ᐱᓇᓂᐊᕐᓂᓚᓂ · Nunavut Music Week	$28,350.00
	ᐅᓂᓂ ᐄᐊᑕᓕᓂᔨ ᐃᓐᓕᑎᓐᓂ · Joshua Haulie's Album	$1,935.00
	ᐃᓐᓇᑐᖅᑲᐃᓂ ᑲᑎᒪᓂᖅᓂ · Elder's Gathering	$21,550.00
	ᒪᑲᓂᑐᓂ ᐊᓯᒪᓗ ᐃᓐᓇᑐᖅᑲᐃᓂ ᐱᓕᕆᔨᖅᓂ · Youth and Elder Program	$17,105.00
	ᐃᓚᓗᓕᒻᒥ ᐊᖏᖃᓕᕐᑕᖏᓐᓂ · Igloolik Bowhead Hunt	$31,363.00
	ᓄᓇᒧᓂ/ᐅᐱᕐᓂᖅᓴᖅᑐᖏᓐᓂ · Land/Camp Tour	$7,246.00
	ᑕᑯᐊᓂᖅᓚᐃᒥ ᓂᕆᓂ ᑲᑎᕐᓂᖅᕕᒃᓯᒪᔪᓂ · Christmas Hamper	$30,000.00
	ᐱᓯᒪᓕᐅᕐᑐᑎᑫ · You're Important!	$16,985.83
	ᓂᓪᓕᑎᐊᖏᓐᓂ ᐃᓐᓇᑐᖅᑲᓂᓄᑦ · Ice Picking for Elders	$14,966.47
ᒥᑎᑕᒪᓪᓕᒃ Pond Inlet	ᐊᓇᓐᐃᐊᓂᓪᓗᓂ ᐃᓕᓐᓂᐊᖏᓐᓄᖅ/ᐅᓪᑯᓂᓴᑎᐊᓂᖅ · Carving Workshop/Quarry	$19,841.00
	ᓄᓇᑐᐃᓐᓇᖅᓗᓂ ᐊᐅᓪᓚᖏᓐᓄᖅ · Land Program	$9,231.00
	ᓄᓇᑐᐃᓐᓇᖅᓗᓂ ᐊᐅᓪᓚᖏᓐᓄᖅ · Land Trip	$28,000.00
	ᐃᓕᓴᐃᓵᖅᓂᑐᓂ ᐱᓕᕆᔨᖅᓂ · Mentorship Program	$93,591.00
	ᓄᓇᓕᓐᓂ ᒪᒥᓴᖏᓐᓄᖅ · Community Healing	$22,000.00
	ᐃᓄᓕᒻᒪᕐᓂᖏᓐᓄᖅ · Public Hearing	$27,368.84
	ᑲᔪᓯᓂᖅᑎᕐᓂᓪᓗᓂ ᐱᓕᕆᔨᖅ · Tackle Hunger Project	$78,000.00
	ᐃᓄᐃᓂ ᐊᓇᓐᐃᐊᒪᓐᓂ · Inuit Art of Carving	$27,000.00
	ᒥᓐᓄᓴᑦ · Sewing Circle	$17,000.00
	ᑕᑯᐊᓂᖅᓚᐃᒥ ᓂᕆᔨᒪᔪᖏᓐᓂ · Christmas Feast	$29,994.76
ᓴᓂᕆᓵᒃ Sanirajak	ᓄᓕᐊᓕᓐᓄᖅᑐᓂ · Fish Net Making	$14,502.05
	ᖃᐱᓗᐅᖅᓂᖅ · Pull Sled Making	$19,967.25
	ᑐᐱᓕᐅᖅᓂᖅ · Tent Making	$22,880.00
	ᐊᑐᓴᓘᓴᓕᓐᓄᖅ · Atungaksaliuniq	$2,514.00
	ᑭᓱᓯᓚᕆᓐᓄᖅᑐᓂ ᐃᓕᓴᐅᑎᑎᓂᖅ · Teaching New Generation	$28,848.63
	ᑕᑯᐊᓂᖅᓚᐃᒥ ᓂᕆᔨᒪᔪᖏᓐᓂ · Christmas Feast	$5,000.00
	ᐃᓄᓂᑐᓂ ᓭᓪᓗᒡᐅᖅᓴᓂᖅ · Square Dance Lessons	$13,889.00
	ᑐᓴᐅᓕᕆᔨᖏᓐᓂ · Caribou Hunting Trip	$17,400.00
ᓄᓇᓕᓴᓄᓂ ᓇᓕᑐᐃ- ᓴᓇᖅᓴᓄᓂ ᑐᖏᓐᓚᔨᓄᓂ Multi Community	ᑕᑯᐊᓂᓕᕆᓂᖅᓯᓪᓚᑐᓂ ᐊᐅᓚᓴᑯᓂ ᐃᓕᓴᐅᑎᖏᓐᓂᑎᑎᓂᔨ · Get Happy Summer Camp	$115,000.00
	ᐱᓕᕆᓴ ᐃᓕᓴᐅᑎᐊᓕᓵᖅᑐᓂ · Piruvik Pre-School	$67,070.95
	ᑯᑭᑕᕐᑕᑐᓂᔪᖅ ᐃᓕᓴᐅᑎᖏᓐᓂ · Uke'cray	$48,039.00
	ᐱᓇᓐᓂᖅᑐᓂ ᓯᐅᓕᖅᑎᓂᓚᓐᓂ ᐃᓕᓴᐅᑎᖏᓐᓂᑎᑦ · Sport Leader Training	$29,500.00
ᑲᑎᓕᓵᖅᑐᓂ Total		$1,047,436.02

ᐊᐃᔅᑐᓄᓯᐊᑦ ᐊᒻᒪᓗ ᐃᑲᔪᓯᐊᑦ

GRANTS AND CONTRIBUTIONS

ᖃᐅᖅᑕᓂ ᐃᓄᐃᑦ ᑲᑐᔾᔨᖅᑎᑦᓴᖅᑎᓪᓗᒍ ᑐᓴᓂᖅᑯᓯᐊᓴᓂᓂ ᐃᑲᔪᓯᐊᓴᓕᓂᓗ ᐃᑲᔪᑎᓴᖅᑎᓪᓗᒍ ᐃᑲᔪᑎᓂᖅᑲᑦᑎᓪᓗᒍ ᑭᓇᐅᔭᖅᑲᖅᑎᓂᖅᑕᓂᓂᕐᒥᑲ ᐊᒥᓱᓂ ᓄᓇᕗᓄᑦ–ᐊᐅᓚᑕᐅᔾᔪᑎᓂᓗ ᐱᓕᕆᐊᓴᐅᔾᔪᑎᓂᓗ ᐱᓕᕆᐊᖓᔾᔪᖅᑐᓂᓗ ᖃᐅᖅᑕᓂ ᓄᓇᕗᓄᑦ. ᑕᒪᑯᐊ ᐃᑲᔪᑎᑦ ᐃᑲᔪᑎᓂᖅᑲᓪᓚᕆᔨᑦ ᓄᓇᕘᑦ ᐅᓪᓗᓴᓂ ᖃᐅᔨᓴᓂᐊᓕᖅᑐᓂᓗ ᐊᒻᒪᓗ ᐃᓄᐃᑦ ᐱᖓᓱᐊᕐᓂᖅᓯᒪᔨᖅ ᖃᐅᔨᓴᓂᐊᓕᖅᑐᓂᓗ ᓄᓇᕗᒻᒥᓂ ᖃᐅᖅᑕᕐᓗᓂ ᐊᒻᒪᓗᒃᑯᐊᓕᖅ ᐊᒥᓱᓂ ᐊᓂᖅᑎᓯᓄᑦ ᐱᓕᕆᐊᓄᑦ.

QIA's Grants and Contributions program helps fund numerous community-driven projects and programs in the Qikiqtani Region. The program supports Nunavut Day celebrations and Inuit games during the Holiday season across the Region as well as numerous other initiatives.

2019–2020 ᑐᓴᕆᔨᒃᑯᑦ ᐃᒃᓯᒪᔨᑦᑎᑦ
2019–2020 GRANTS AND CONTRIBUTIONS

ᐱᓕᕆᐊᓕᒃ ᑕᐃᔭᐅᓂᖏᑦ **Project Name**	ᐊᒥᓱᓂᖅ **Amount**
ᓄᓇᕗᑦ ᐅᓪᓗᓐᓄᓂ ᖃᐅᔨᓴᓕᐅᑎᖅᑯᓂ – ᖃᑭᖅᑕᒥ ᓄᓇᓕᓂᓂ Nunavut Day celebrations - Qikiqtani Region	$13,000
ᖃᐅᔨᓴᕐᕕᒃᓴᑦ ᖃᐱᖅᓯᐅᑎᓪᓗᒍ ᐊᒻᒪᓗ ᐃᓄᐃᑦ ᐱᖓᓱᐊᕆᔨᓂᕐᓄᑦ ᖃᐅᔨᓴᓕᐅᑎᖅᑕᑐᑎᒃ – ᐃᓗᓐᓇᖅᓂᕐᓄᑦ ᖃᑭᖅᑕᒥ ᓄᓇᓕᓂᓂ Holiday season and Inuit games celebrations - all Qikiqtani communities	$13,000
ᓄᓇᕗᒻ ᖃᓄᐊᕐᐅᕐᓴᐅᓂᖅ Nunavut Quest	$10,000
ᓄᓇᕗᑦ ᓯᕗᓕᖅᓀᕗᑦ – ᐊᖏᕐᓯᒍᒪᑦ ᐃᓕᓴᐃᓯᓚᓂᖅᑎᑦ ᐃᓕᓴᐅᔪᓐᓇᑐᓂ ᐊᐅᑦᓭᔭᓂᖏᑦ Nunavut Sivuniksavut – annual cultural trip	$15,000
ᐅᖏᔪᑦᓴ ᑲᑐᔭᖅᑎᑎᓂᑦ Uquutaq Society	$11,500
ᐃᓗᓪᓚᓕᒻ ᐊᖏᕐᓂᐊᓴᑦ ᐊᖏᕐᐳᓯᐅᔪᓂᖏᑦ ᑲᑎᒪᔨᕆᓭᓐᓂᖏᑦ Igloolik Bowhead Whale Hunt Committee	$10,000
ᐃᓕᓴᐅᔪᓴᑦ ᓯᔪᒥ ᐃᓕᓴᐅᔪᓴᑐᓂ – ᓯᕿᓕᓐᓴ & ᒥᕐᑎᒪᒡᓕᕐᓇᒧᑦ ᓂᐅᕋᔪᑦ Students on Ice: Sirmilik and Pond Inlet Visit	$12,500
ᓂᕐᐳᓯᕐᓚᓄᑦ ᑐᓴᕆᔨᑎᑎᑲᐅᔪᑦ: ᐊᑲᒍᑦᓴ, ᑲᖏᕐᓴᑐᐃᓚᐅᑦ ᐊᐅᓗᓐ ᓴᓂᕐᑲᑦ Food Bank donations: Ajagutaq, Kangiqtugaapik and Sanirajak	$7,000
ᐃᕐᑲᓐᓂᕆᑲᑎᑦ: ᐃᑦᐱᐊᕐᓴᑦ, ᑲᖏᕐᓴᑐᐃᓚᐅᑦ, ᐊᐅᓯᐃᑕᑐᖅ, ᓴᓂᕐᑲᑦ Fishing Derbys: Arctic Bay, Clyde River, Grise Fiord, Sanirajak	$6,000
ᓄᓇᖃᖅᑲᓯᒪᔪᑦ ᓂᕆᐅᓯᓴᕐᓂᒧᑦ ᐱᓕᔨᓯᐊᖅ - ᐊᒃᓗᓪᓚ ᐊᒪᑕᐊᓪᓚᑦ Indigenous music award - Angela Amarualik	$3,737
ᐅᑭᐅᖅᑕᖅᑐᒻ ᒪᑲᓂᖅᑐᑦ ᐊᐅᓪᓚᓂᖏᑦ Northern Youth Abroad	$1,500
ᐃᖅᑲᐃᑦ ᓄᓇᕗᐸᐅᓴᓪᓚᑦ – ᑭᓇᐅᔪᑦ ᐃᓇᑕᖅᑲᐃᑦ ᑲᑎᒪᓂᕐᓇᓄᑦ ᐃᓕᐅᖅᑕᐅᔨᓂᓪᓚᑦ City of Iqaluit Elders' gathering	$1,000
ᐃᓕᐃᖅᑐᒥᓂᐅᔪᑦ ᐊᓂᔪᑎᖅᔨᓪᓚᑦ ᐱᓕᕆᓴᓪᓚᓂ Coping with grieving program	$1,000
ᐊᖏᕐᓴᑦ ᐊᐃᕐᓇᓴᓕᐅᓂᖏᑦ Annual Walrus Hunt	$1,000
ᒥᑭᔪᓄᑦ ᐱᓕᕆᐊᓱᐅᔪᓄᑦ ᖃᐅᔨᓴᒋᓪᓚᑦ Small projects across Qikiqtani Region	$1,735
ᑲᑎᓕᒻᒥᖅᑐᑦ **Total**	**$107,972**

ᖃᐅᔨᖅᑕᓂ ᐃᓕᓴᕐᕕᓯᓕᕆᓂᖏᓐᓂᒃ ᐃᑲᔪᑎᑦ (QCAP)

QIKIQTANI CULTURAL ACTIVITIES PROGRAM (QCAP)

ᖃᐅᔨᖅᑕᓂ ᐃᓕᓴᕐᕕᓯᓕᕆᓂᖏᓐᓂᒃ ᐃᑲᔪᑎᑦ (QCAP) ᑐᓴᖏᐅᓯᐅᕐᓂᑎᒍᑦ ᐱᓕᕆᐊᖃᕐᓯᒪᓕᒐᓗᒃ ᐲᓇᐅᔭᖅᑕᑎᑎᒋᑦᑐᓂ ᓄᓇᓕᖅᓂᑐᑎᓂᕐᓂᐅᔪᓐᓇᖅᑐᑦ ᐱᓕᕆᐊᓂᑦ ᐊᑐᕐᓂᑦᑐᓂ ᓴᓇᔨᓂᑦ ᐊᑐᕐᓂᐅᑎᓂᖅᑕᓂᖅᑎᑦ ᐱᖅᕕᓯᖅᑎᒍᑦ ᐃᓕᖅᓂᐊᕐᓂᐅᔪᓂᑦ ᐊᑐᓗᒃ ᐃᓕᑎᔨᐅᕐᐊᖅᓂᕐᓂᖅᓯᒪᓂᑦ ᐃᓕᓴᕐᕕᓯᓕᕆᓂᖏᓐᓂᒃ ᐱᓕᕆᓂᐅᔪᓐᓇᖅᑐᑦ. ᓯᕗᑐᐊᒧᑦᑎᓐᓂᑎᒃ ᐊᑐᕈᒪᓂᕐᓂᖅᓂᑦ ᖃᐅᔨᖅᑕᓂ ᐃᓕᓴᕐᕕᓯᓕᕆᓂᖏᓐᓂᒃ ᐃᑲᔪᑎᑦ ᐱᔨᖅᓂᖅᑕᐅᓂᖅᓯᒪᔪᑦ ᐃᓚᐅᑦ ᓴᖅᑭᑦᓯᐊᓂᖅᑕᐅᓂᖅᓯᒪᔪᑦ. ᕿᓚᒻᒥᒃ 2019-2020, ᖃᐅᔨᖅᑕᓂ ᐃᓕᓴᕐᕕᓯᓕᕆᓂᖏᓐᓂᒃ ᐃᑲᔪᑎᑦ ᐲᓇᐅᔭᖅᑐᑎᑎᓪᓗᒍ $630,000ᓂᑦ ᐃᓅᓪᓗᓂᒃᓴᓂᑦ 13ᓄᑦ ᓄᓇᕗᒻᒥᓄᑦ. ᑕᐃᒪᓐᓇᖅ ᑕᒃᑯᐊ ᐸᖅᑕᓂᕐᕕᖏᓪᓕᑦ ᑐᑦᓯᓐᓇᖅᓯᒪᓂᖅᑐᑦᓯᓂᑦ ᑕᒪᓐᓇᖅᑐᖅ $48,000 ᐊᑐᓂᑦ ᓄᓇᕗᒻᒥᓄᑦ. ᖃᐅᔨᖅᑕᓂᕐᕕᖏᓂ ᐊᖏᕐᓂᓯᐊᓂᑦ 43ᓂᑦ ᐱᓕᕆᐊᓴᓂᑦ; 42 ᐱᓕᕆᐊᓴᒪᔨᐊᓂᑦ ᐱᓴᓇᖅᑕᒻᒥᔨᐊᓂᑦ.

ᐲᒻᔨᐊᑎᑦᓴᐃ ᐅᕙᓘᓇᖅᑐᒍᑦ ᖃᐅᓪᓚᓇᖅᑐᒍᑦ ᓄᓇᖅᓯᐊᕆᓕᒥ ᓯᐊᓚᒐᓴᓕᕐᓂᑦ, ᖃᐅᔨᖅᑕᓂᕐᕕᖏᓂ ᓄᖅᑲᑎᑎᖃᐃᓇᓴᓕᖅᓂᕐᓂᓕᖅᓂᕐᕕᖏᓪ, ᑕᒪᓐᓇᖅ ᐃᓕᖅᑲᔨᓂᖅ ᖃᐅᔨᖅᑕᓂ ᐃᓕᓴᕐᕕᓯᓕᕆᓂᖏᓐᓂᒃ ᐃᑲᔪᑎᑎᓂᒃ. ᑕᒪᓐᓇᖅ ᐅᓪᓗᓈᓯᒪᓂᖅᐸᓪᓕᐊᓂᕐᓂᖅ 2019-2020ᒥ ᐅᓂᒃᑲᓕᐅᕈᑕᐅᓯᐊᓂᕐᓂᖅᓂᑦ ᐱᓕᕆᐊᓂᑦ ᑲᒪᕐᓴᖅᓂᑦ, ᐊᓯᖏᓪᓗᑎᒃ ᖃᑎᒌᓂᖅᓂᑦ, ᐊᓯᖏᓪᓗᓯᒪᓂᖅ ᖃᐅᔨᓴᖅᑕᓂᕐᓂᑎᓂᖅᓂᒃ ᑐᓴᕐᓂᖅᑕᓂᕐᓂᑎᓂᖅᓂᒃ 2020-2021 ᒧᑦᓯᓂᑦ.

ᑐᕈᓯᐅᕕᖏᓂᖅᓯᒪᓂᑦ ᑕᑯᓂᐊᕐᓗᒍ 2019-2020 ᐃᑲᔪᑎᑦ ᐊᓯᖏᓪᓗᓗ ᐃᓅᖅᑲᐅᒪᓂᖅᓂᕐᒧᑦ ᐲᓇᐅᔭᖅᑎᖃᕐᓂᒃ ᐅᓂᒃᑲᑦ.

The Qikiqtani Cultural Activities Program (QCAP) is an application-based program that provides funding for community-led projects that foster the preservation and transmission of traditional skills and increase participation in cultural activities. The long-term intention of QCAP is to strengthen Inuit cultural identity and empower Qikiqtani Inuit.

In 2019-2020, the QCAP budget was $630,000 for all 13 communities. This gave QIA a target of approximately $48,000 per community. QIA approved 43 projects; 42 of the projects were completed.

In response to the COVID-19 pandemic, QIA paused regular programming, which included QCAP. This caused an interruption in receiving 2019-2020 reports from project leaders, as well as our review of applications for the 2020-2021 year.

For more information check out the 2019-2020 Benefits and Legacy Fund Report.

2019–2020 ᖁᑭᖅᑕᓂ ᐃᓕᖅᑯᓯᒪᓂᖅᓯᒪᔪᑦ ᐃᑲᓴᑎᓄᑦ ᐊᖏᖅᑕᐅᓯᒪᔪᖅᑐᑦ ᐱᓕᕆᐊᖃᑦ
2019–2020 QCAP APPROVED PROJECTS

ᓄᓇᓕᒃ Community	ᐊᖏᖅᑕᐅᓯᒪᔪᖅᑐᑦ ᐱᓕᕆᐊᑦ · Number of Approved Projects	ᐊᖏᖅᑕᐅᓯᒪᔪᖅᑐᑦ · Approved
ᐃᒃᐱᐊᑦᓴᒃ / Arctic Bay	1	$18,950
ᑲᖏᖅᑐᐃᓚᐅᒃ / Clyde River	3	$38,850
ᐊᐅᓯᐃᓕᑐᖅ / Grise Fiord	4	$55,850
ᐃᓗᓗᓕᒃ / Igloolik	3	$55,000
ᐃᖃᓗᐃᑦ / Iqaluit	5	$75,000
ᑭᒻᒥᓗᑦ / Kimmirut	2	$32,000
ᑭᖅᖃᐃᑦ / Kinngait	2	$44,000
ᐸᖑᓂᕆᑐᖅ / Pangnirtung	6	$56,950
ᒥᕐᑎᒪᒋᓕᒃ / Pond Inlet	2	$43,000
ᖁᑭᖅᑕᕐᓴᐊᖅ / Qikiqtarjuaq	5	$44,100
ᖁᐅᐅᓯᐃᓕᑐᖅ / Resolute Bay	1	$26,000
ᓴᓂᑭᓗᐊᖅ / Sanikiluaq	7	$90,000
ᓴᓂᕐᓴᒃ / Sanirajak	1	$14,710
ᑲᑎᒪᔨᖅᑕᐅᓕ / Total	42	$594,410

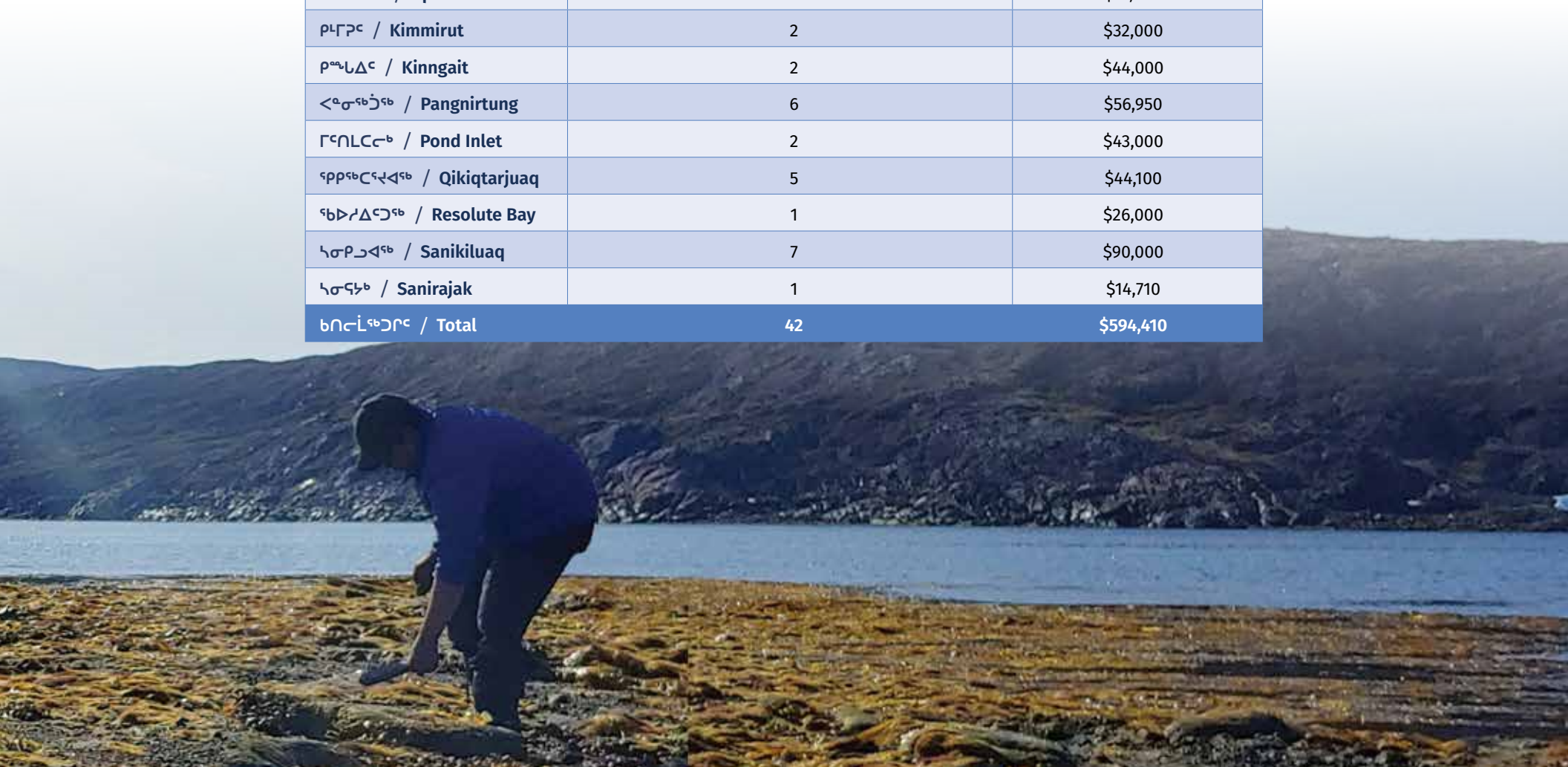

ᑲᑭᓐᓄ ᑲᑐᔪᖏᖅᑎᑦᓴᖅᓂᑦ 2019–2020-ᒥ ᖁᓇᐃᓕᓐᐅᕈᑕᐅᓕᐅᖏᖅᑐᑦ ᐅᓂᖅᑲᓐᓴᖅᓂᑦ

KAKIVAK ASSOCIATION'S 2019–2020 ACTIVITY REPORT

ᓱᓇ ᐋᓚᐊᖅ ᑲᖏᖅᑐᐃᓚᖏᕈᐅᐅᖅ ᓄᑦᕿᒃ ᒥᖅᓱᑎᑦᓴᖅᓯᐅᖅ ᑲᑭᓐᓄ ᐋᓚᐊᖅ ᐊᑐᓱᓂ ᒥᖅᓱᑎᖏᓚᓂ ᑭᓇᐅᔭᖅᓴᔪᑎᑎᓂᓗ ᐋᓐᓄᖁᓕᐅᖅᑎᑦᑐᓗ ᐃᓕᒥᓄᑦ.

Sheena Arreak from Clyde River received a new sewing machine through Kakivak. Arreak uses the sewing machine to earn income and to make clothing for her family.

ᑲᑭᓐᓄ ᑲᑐᔪᖏᖅᑎᑦᓴᖅᓂᑦ ᖃᑭᔪᑎᖅᑕᐅᓐᖓᓕᑦᑐᓂᑦ ᓄᓇᕐᓂᐅ ᐱᓐᖏᓐᓇᓕᕐᓂᖅᑐᑦ ᑲᑐᔪᖏᖅᑎᑦᓴᖅᓯᐅᖅ ᐋᒪᓗᐊ ᒥᕿᔪᓂᐊᕐᓂᖅ ᓄᓇᕗᑦ ᑲᑐᔪᖏᖅᑎᑦᓴᖅᓯᐅᖅ ᐋᒪᓗᐊ ᓄᓇᕗᑦ ᓄᓇᓕᖕᓂᖅ ᐊᑐᖅᑐᑦ ᐃᓕᓴᕐᓂᖅ ᐊᑐᖅᑐᑦ ᐃᓚᖏᑦ

ᐊᖏᔪᒍᒪᒃ ᑲᑭᐳᒋᓂ ᑭᓇᐅᔭᖅᑐᑎᑎᓯᓴᓗᒃᓴᓂ ᐅᖃᓕᑦᑐᓂᑐᓂ ᑭᓇᐅᔭᓂ $250,000 ᐃᑲᔪᖅᑐᖅᑕᐅᔪᒋᓪᓗᓂ ᓄᓇᕗᓂ ᓯᕗᓂᒃᓴᓕᓂᒃᒋᓂ. ᑲᑭᐳᒋᓂᓪ ᐃᑲᔪᖅᑐᐃᓯᓴᓗᒃᓴᓂ ᐃᓄᖅᓂ ᒪᒃᒋᐅᑐᓂ ᐃᓕᐅᖅᑕᐅᓂᐊᖏᒪᑕ ᐅᑭᐅᖅᑕᖅᑐᑐᒃ ᒪᒃᒋᔪᑐᓂ ᐊᐅᓪᓚᕐᓂᓪᓕᓂ, ᐃᓕᓴᕐᓂᕐᓂᑐᐃᓚᖅᑎᓪᓗ ᓯᓚᑦᓂᓵᓕᒫᓂ ᐃᓕᓴᓂᐊᖏᒃᓴᖅᑎᓂ, ᐊᐅᔾᔨᖏᓪᓕᐊᓂᑐᐃᓚᖅᑎᓪᓗ ᓯᓚᑦᓂᓵᓕᒫᓂ ᐃᓕᓴᓂᐊᖏᒃᐃᓐᓇᓯᓂ ᐊᖏᓗᒃ ᐊᐅᖅᒋᒋᓂ, ᐃᓄᖅᑲᓇᐃᔨᖅᑕᕐᑐᖅᑎᑎᑕᐅᓯᒍᓐᓇᑦ.

ᐃᖅᑲᓇᐃᔨᖏᑦ ᐃᓕᑎᓐᓄᐅᐳ ᐃᑲᔪᖅᑐᐃᓐᓄᑦ ᐱᓕᕐᑎᓯᓴᓐᓂᕐᒧᑦ ᐊᖏᓗᒃ ᑭᓇᐅᔭᖅᑐᖅᑎᑎᓐᓄᑦ ᐃᓄᖅᓂᒃ ᐱᕈᕐᑕᐊᖅᑎᖅᑎᓐᓄᑦ ᐃᓄᖅᓂᒃ ᐱᒋᐊᕐᓂᖅᑎᖅᑎᓐᓄᑦ ᓇᒥᕐᓂᐊᕐᓂᒃ. ᓇᒥᕐᓂᔪᓂᓪ ᐱᓕᕐᓂᐊᕐᑎᓕᖅᑐᔪᓂ ᐃᑲᔪᖅᑐᐃᓯᓴᓗᒃᑐᓂ ᐃᓕᓴᕐᓂᔪᓂᑎᑦᑎᓂᒃᓴᖅ ᐃᓕᓴᕐᓂᔪᓂᑎᑦᑎᓂᒃᓴᓂ, ᐃᓕᓴᕐᓂᔪᓂᑎᑦᑎᓂᒃᓴᐅᒪᓐᓇᖅᑐᓂ ᐃᓕᓴᕐᓂᔪᓂᑎᑦᑎᓂᒃᓴᐅᓂᒃᑐᓂ, ᑭᓇᐅᔭᖅᑐᖅᑎᑎᓐᓄᑦ ᐅᖃᓕᑦᑐᓂᑐᓂ, ᐃᓄᖅᓂᒃ ᐱᒋᐊᕐᓂᖅᑎᖅᑎᓐᓄᑦ ᐃᓄᖅᓂᒃ ᐱᒋᐊᕐᓂᖅᑎᖅᑎᓐᓄᑦ ᐃᓄᖅᓂᒃ ᐱᒋᐊᕐᓂᖅᑎᖅᑎᓐᓄᑦ ᓇᒥᕐᓂᐊᕐᓂᒃ ᐃᓕᓴᕐᓂᔪᓂᑎᑦᑎᓂᒃᓴᖅᑎᓂ ᐃᓕᓴᕐᓂᔪᓂᑎᑦᑎᓂᒃᓴᐅᒪᓐᓇᖅᑐᓂ ᐃᓕᓴᕐᓂᔪᓂᑎᑦᑎᓂᒃᓴᐅᓂᒃᑐᓂ

ᑲᑭᐸᑲ ᑲᑐᔪᖅᑎᑎᒍᓂᑦ ᖃᓄᐃᓕᓕᐅᑉᐸᑎᖃᕆᐊᖃᓐᓇᑕᐅᓂᑦ ᓄᓇᕗᒻᒥᖏᓐᓇᖅ-19-ᒧᑦ

KAKIVAK ASSOCIATION'S RESPONSE TO COVID-19

ᐃᓕᓴ 11-ᖓᑎᓪᓗᒍ ᓄᓇᖏᐊᖅᑎᒋ ᐊᐅᓚᐅᖏᖅᑲᓇᕐᓂᑐᐊᓕᓐᓂᑦ ᑲᑐᔪᖅᑎᑎᒍᓂᑦ ᑐᓴᕐᓂᖅᑕᐅᓂᖅᑲᓇᕐᓂᑦ ᓄᓇᕗᒻᒥᖏᓐᓇᖅ–19 ᓄᓇᖏᐊᖅᑎᒋ ᐊᐃᑐᒃᓯᖅᑕᓂᕐᒪᑐᒍᖅ.

ᓴᖅᑭᓂᖅᓯᖓᑎᓂᐅᕙᖅᓴᒪᓕᖅᑐᑦ ᐃᑲᔪᖅᓯᓂᑦ ᐱᔨᑎᑎᕆᓴᖅᑐᑦ, ᑭᖓᔪᓂᐊᒍᑦ ᐱᓇᓴᐊᕆᓴᐅᓂᖅᑐᓂ ᐊᓂᔪᖅᓴᒪᓂᖅᑎᓯᓚᐅᖅ ᐊᐅᓚᐅᖏᖅᑲᓇᕐᓂᑦ ᖃᓄᐃᓕᓕᐅᑉᐸᑎᖃᕆᐊᖃᓐᓇᑕᐅᓂᖅᑐᑦ ᐃᓄᐃᑦ ᐊᑐᓂ, ᓇᓗᓂᔭᔪᑎᑎᕐᓴᐅᓂᑦ ᐊᓚᒪᓗ ᑲᑐᔪᖅᑎᑎᒍᖓᓂᑦ ᑕᑎᖅᓴᓂ ᑲᑭᐸᑲᔪᓐᓂᑦ ᐅᓇᐊᖅᑐᓂᖅᑕᐅᓂᖅ ᐊᐃᑦᓴᐊᖅᑐᓂᑎᑦ. ᓴᖅᑭᓂᖅᓯᖓᑎᓂᐅᕙᖅᓴᒪᓕᖅᑐᑦ ᖃᓄᐃᓕᓕᐅᑉᐸᑎᖃᕆᐊᖃᓐᓇᑕᐅᓂᖅᑐᑦ ᐅᓇᐊᖅᑐᓂᖅᑕᐅᑎᓪᓗᑎᒃᓴᖅᑐᑦ ᐃᑲᔪᖅᓯᓂᑦ ᐊᐅᓚᐅᖏᖅᑲᓇᕐᓂᑦ ᐅᓇᐊᖅᑐᓂᖅᑕᐅᓂᖅᑲᓇᕐᓂ

ᑭᓱᓂᕆᐊᖑᓚᓂ ᑲᑭᖏᑦ ᐊᓚᓗ ᖃᑭᖅᑕᓂ ᐃᓄᐃᑦ ᑲᑐᔾᔨᖅᑎᑦᓴᖅᑎᑦ ᐃᖅᑲᓇᐃᔾᔨᖅᑎᑎᕐᓂᐅᕙᖅᓯᒪᔪᑦ ᐊᐅᖅᑭᓯᐊᕐᓗᓂ ᐊᓚᓗ ᓴᖅᑭᑎᓗᒃ ᓄᑖᒪᔪᓕᖅᖢᓂ–19 ᐱᓕᔭᐅ ᐃᑲᔪᑎᓂ ᐱᓕᕆᐊᖑᖓᓂᓂᒃ. ᖃᑭᑕᔭᓗᒋ ᐃᓄᐃᑦ ᑲᑐᔾᔨᖅᑎᑦᓴᖅᑎᑦ ᓄᑖᒪᔪᓕᖅᖢᓂ–19–ᒧᑦ ᐱᓕᔭᐅ ᓇᒋᓂᔪᓂᑯᑲᖅᑐᑦ ᐃᑲᔪᑎᖓᓂ ᐱᓕᕆᔪᖅ ᓴᖅᑭᖅᑎᑕᐅᓕᕆᖅᓯᒪᔪᖅ ᐃᑲᔪᖅᑕᐅᓕᓐᓂᑦᑐᓂᑦ ᒥᑉᔪᓂ ᓇᒋᓂᔪᓂᑯᓂ ᐃᓄᐃᑦ ᒪᑐᐃᒪᔪᖅᑕᓂᕆᐊᖑᓚᓂ ᐅᕝᕙᓘᓐᓃᑦᑐᓂ ᑭᓇᐅᔭᓂ ᐊᔪᐅᓚᔭᖅᑐᓂᒃ ᐊᐃᑐᐃᓐᓇᕐᓂᖅᓴᓂᑦ ᖃᐅᔨᓴᓂᒃ, ᐊᓚᓗ ᑲᑭᖅᑕᓂ ᐃᓄᐃᑦ ᑲᑐᔾᔨᖅᑎᑦᓴᖅᑎᑦ ᓄᑖᒪᔪᓕᖅᖢᓂ–19 ᐱᓕᔭᐅ ᑭᓇᐅᔭᖏᓐᓇᑦᑐᕐᓂᖅᓴᓂᑦ ᐃᑲᔪᑎᓂ ᐊᓕᓚᖏᓐᓂᒪᔪᑦ ᐱᓕᕆᐊᖑᖓᓂ ᐱᓕᕆᔪᖅᑕᐅᓕᕆᖅᓯᒪᔪᖅ ᐃᑲᔪᖅᑕᐅᓕᕆᖅᓯᒪᔪᓕᖅᖢᓂ. ᐊᐅᔭᐅᓕᖅᑎᑦᓴᐃ 2020-ᒥ ᐅᖓᑕᒃᓯᑦᑐᓂ ᑭᓇᐅᔭᖅ $500,000 ᑐᓂᔭᐅᓚᓕᖅᑐᑦ ᐊᑐᖅᑕᐅᓕᓐᓂᑦ ᓄᑖᒪᔪᓕᖅᖢᓂ–19 ᐱᓕᔭᐅ ᐃᑲᔪᑎᖓᓂ ᐱᓕᕆᐊᑎᒍᑦ.

Soon afterwards Kakivak and QIA began working together to develop and launch two new COVID-19 relief programs. The Qikiqtani COVID-19 Business Relief Program was launched to provide direct support for small Inuit-owned businesses that were forced to close or had significant reductions in revenue due to the pandemic, and the Qikiqtani COVID-19 Wage Subsidy and Training Program was launched to help employers keep Inuit employed. By summer 2020 over $500,000 had been provided under these COVID-19 relief programs.

ᖃᓄᐃᓕᓕᐅᕈᑎᑎᓗᐊᖏᓪᓗᓂᑦ ᕿᑭᖅᑕᒧᓗᒃ ძᐊᐳᓴᓴᓐ-ძᓐᓄᑦ 2019–2020 ᖃᓄᐃᓕᓕᐅᕈᑕᐅᓪᓚᕆᔨᑦ ᐅᓂᒃᑲᖓᓂᑦ

HIGHLIGHTS OF QC'S 2019–2020 ACTIVITY REPORT

ᕿᑭᖅᑕᒧᓗᒃ ძᐊᐳᓴᓴᖏᑎᑦ 36th-ᖏᓐᓂᒃ ᐊᖏᕐᔪᖏᓕ ᐊᐅᓚᓂᖃᖅᓯᓚᒋᓂᖏᓪᓗᓄᑦ ᐱᓚᓴᖃᖅᓗᓂᓴᐃᐊᖃᖅᓯᓚᐅᕐᓄᑦᓴ ᐊᖏᕐᔪᒍᑦ ᐊᐅᓚᑎᑦᓗᓂᑎᑦ ᐊᖏᕐᓭᑎᓂᑦ ᐱᓚᓴᖏᓂᑦ ᐊᒻᒪᓗ ᐱᓘᓴᐅᓭᓂᑦ ᖃᓄᐃᓕᓕᐅᕈᑕᐅᓪᓚᕆᔨᑦᓴᓂᑦ. ᕿᑭᖅᑕᒧᓗᒃ ძᐊᐳᓴᓴᓐ-ᑲძᑦ ᓯᕐᒧᐊᖏᑎᑎᓯᓚᓕᓂᖅᓴᓂᑦ ᐊᖏᕐᕕᓘᓴᓂᑦ ᐊᑭᐊᓱᑎᓄᓴᖏᓐᓄᑦᓴᓂᑦ ᑲᓘᑎᖅᑐᓂᑦᓴᓂᑦ ᐊᐳᑐᑎᓄᑦᓴᓂᑦ ᐅᓪᓚᕆᔨᑦᓴᓂᑦ ᐊᐅᓚᓯᓚᓕᖅᑐᑎᑦ ᐃᓚᖓᑎᑦ ᐊᑐᐅᖃᖅᓴᓂᑦ ᐊᒻᒪᓗ ᐅᓚᐅᔭᓕᐅᕐᓂᐅᔭᐅᑎᓕᖅᓴᓂᑦ ᐃᓚᖓᑎᑦ ᕿᑭᖅᑕᒧᓗᒃ ᓄᓇᕗᒻᒥᐅᑦ.

ᕿᑭᖅᑕᒧᓗᒃ ძᐊᐳᓴᓴᖏᑎᑦ 2019-2020 ᐊᖏᕐᔪᑎᒋᓕᑦ ᐅᓂᒃᑲᓕᐊᖏᓪᓕᖅᑎᑦ ᓇᓗᓇᐃᔭᐃᓯᓚᐅᕐᓂᖅ ᕿᑭᖅᑕᒧᓗᒃ ძᐊᐳᓴᓴᖏᑎᑦ-ᑲძᓐᓄᑦ ᐊᖏᕐᕕᓘᓴᓂᑦ 2019-2020 ᐸᓇᐅᔭᓕᓴᓐᓇᕐᓂᑦ ᐊᖏᕐᔪᖏᓕᓂᑦ. ᐊᖏᕐᔪᖏᓕᓕᑦ ᐅᓂᒃᑲᓕᐊᖏᓐᓄᑦ ᐊᑐᐃᓴᓇᐅᓚᐅᖅᓴᖅ ᕿᑭᖅᑕᒧᓗᒃ ძᐊᐳᓴᓴᖏᑎᑦ ᐃᓕᑭᐳᖏᓐᓄᑦ ᐊᒻᒪᓗ ᐊᐅᓚᑎᑦᓗᓂᑎᑦ ᐊᖏᕐᔪᖏᓕᓂᑦ ᐃᓕᑭᐳᖏᓐᓄᑦ ᐊᐅᓚᓯᓚᓕᖅᑐ

ᑕᓪᓗᑭᑎᐅᕐᓴ ᐃᓕᓐᓄᑦ ᐊᒥᓱᓄᑦ ᓄᐊᑐᖅᑕᐅᔪᓐᓇᖅᑐᑦ ᐃᑲᓗᖅᔨᑎᑎᑭᕆᐅᕐᓴ

ᖃᑉᑭᖅᑕᓂ ᐃᓄᐃᑦ ᑲᑐᔾᔨᖅᑎᑎᒃᓯᒪᓕᒃᑐᑦ ᑎᑎᕋᐅᓕᖅᓯᒪᔪᓕᒃ ᖃᑉᑭᖅᑕᒡᓗᒍ ᑯᐊᐳᖏᓐᓄᒃᓯᒪᓂᖅ, ᖃᑉᑭᖅᑕᒡᓗᒋᑦ ᓇᓱᒋᑦᓯᓐᓄᑦ ᐱᔪᓐᓇᖅᑐᑎᓪᓗᑎᑦ ᑯᐊᐳᖏᓐᓄᒃᓯᒪᓂᖅ, ᓯᔪᓕᓐᓄᐅᔾᔨᒃᑯᓐᓂᑦ ᐱᓕᕆᐊᒃ ᐊᐅᓚᑦᓂᓪᓗᑎᑦ ᑲᑐᔾᔨᖅᑎᒋᔭᖅ ᕿᓐᓄᐊᕐᓂᖅᓯᒪᓕᒃᑐᑦ ᐊᓱᓚᐅᖅ ᕿᓐᓄᐊᕐᓂᖅᓯᒪᓕᒃᑐᑦ ᖃᐅᔨᓴᓂᐊᓕᕆᔨᒃᑯᓐᓂᑦ ᖃᐅᔨᒪᔭᕐᓂᖅ ᖃᐅᔨᓴᓂᐊᓕᕆᔨᒃᑯᓐᓂᑦ ᐃᓕᓐᓄᑦ ᐃᓄᐃᑦ

ᖃᓄᐃᔪᓕᐅᑕᑎᓕᐊᖏᓐᓂᑦ ᖃᐅᖏᒋᓕᓂᒃ ᑯᐊᐳᓱᓴᓐᑯᓂᑦ 2019–2020 ᖃᓄᐃᔪᓕᐅᑕᒋᐅᓕᓂᑯᑦ ᐅᓂᒃᑲᓐᓂᑦ (ᑲᔪᓯᔪᑦ)

HIGHLIGHTS OF QC'S 2019–2020 ACTIVITY REPORT (CONTINUED)

ᖃᐅᖏᒋᓕᓂᒃ ᑯᐊᐳᓱᓴᖅᑐᒥᑦ ᐃᖏᓕᔪᓕᓴᖏᓐᓇᓕᒫᑦ ᖃᓄᐅᔨᓴᕕᑎᑕᐅᑦ ᐅᒥᐊᒍᖅ

ᖃᐅᖏᒋᓕᓂᒃ ᑯᐊᐳᓱᓴᐳ ᐃᖏᓕᔪᓕᓴᐃᒃᑯᓂᑦ ᐃᖏᒃᓀᐃᔨᖏᑎᖏᓴᖅᓯᓕᔪᖅ> ᖃᐅᖏᒋᓕᔪᑦ ᓄᓇᓕᖅᑎᓂ ᓯᐅᔭᒪᔪᑎᑕᐅᓴᑯᔨᐅᓕᔪᓂ ᐃᖏᓕᓴᓕᓴᐃᓐᓇᑦ ᐱᕙᓕᔪᐊᓂᖅ ᖃᐅᖏᒋᓕᓂᖓᓕᒥ. ᖃᐅᖏᒋᓕᓂᒃ ᑯᐊᐳᓱᓴᐳ– ᒃᑯᖅᑎᑦ ᑭᓇᐅᔨᓂᑦ ᐊᑐᖅᓯᓕᔪᖅᓴᑦ $2.5 ᒥᔪᐊᓂᒃ ᐊᒥᓯᓄᑦ ᐊᑐᖅᑕᐅᔪᓇᕐᓴᖅᑐᒥᒃ ᖃᐅᔨᓴᕕᑎᑕᐅᑦ ᐅᒥᐊᒍᖅᓯᑦ. ᖃᓄᐃᔪᓕᐅᑕᐅᓂᒃᑯᑦ ᐊᑐᖅᑕᐅᔪᓇᕐᓴᖅᑐᒥᒃ ᖃᐅᔨᓴᕕᑎᑕᐅᑦ ᐃᖏᓕᓴᓕᓴᐃᓐᓇᑦ ᓴᓐ 2020–ᐅᑎᓐᓄᐅ.

ᐅᒥᐊᒍᖅᓯᑦ ᐊᑐᖅᑕᐅᓴᑎᑕᓇᕐᓴᖅᑐᒥᒃ ᐱᓕᒪᓕᔭᖅᑎᑕᐅᓄᑦ ᓄᓇᓕᒫᒥᐅᑕᐅᔪᓂ ᑕᓚᐅᖏᑦ ᐃᒪᖏᑎᑐᒥᓄᑦ ᖃᓄᐅᔨᓴᕕᑎᑕᐅᑦ ᐅᒥᐊᒍᖅᓯᑦ, ᐱᓇᓯᐊᓱᖃᓐᓂᖅᓴᐅᔪᑕᐅᓄᓗ ᓄᓇᕗᒻᒥᐅᑦ ᓯᕗᓪᓕᖅᑎᑦᑎᓂᑦ ᐊᒪᓚᓗ ᓯᕗᓪᓕᖅᑐᖅᓴᖅᑐᒥᒃ.

ᑕᑯᓇ ᐊᑐᖅᑕᐅᓄᓂ ᐅᓪᓗᒥᓕᒫᔪᖅᓴᖅ ᖃᐅᔨᓴᕕᑎᑕᐅᓴᑎᑕᓇᕐᓴᖅᑐᒥᒃ ᐅᒥᐊᒍᖅᓯᑦ ᖃᐅᖏᒋᓕᓂᒃᑯᑦ ᐃᓄᐃᑦ ᐃᓕᓴᕐᓂᑐᐃᓐᓇᖅᑐᑦ ᐊᑐᖅᑕᐅᓴᖅᑎᑕᐅᓴᑎᑕᓇᕐᓴᖅᑐᒥᒃ ᐃᒃᓴᖅᑐᓂᒃ ᐊᐅᓚᑦᑎᓂᑦ ᐊᒪᓚᓗ ᓯᕗᓪᓕᖅᑐᖅᓴᖅᑐᒥᒃ ᓴᓐᓂᒃᑯᐃᓕᓴᕆᓇᖅᑐᓂᑦ ᐸᐸᑎᓂᓕᒥ ᐱᓕᕆᔨᒃᑯᓂᖅᓴᖅᑐᒥᒃ ᐊᒪᓚᓗ ᓯᕗᓪᓕᖅᑐᖅᓴᖅᑐᒥᒃ ᖃᐅᖏᒋᓕᓂᖓᓕᒥ.

ᖃᐅᔨᓴᕕᑎᑕᐅᓕᒥ ᐅᒥᐊᒍᖅ ᐊᑎᑎᖅᑕᐅᓴᐳᓕᔪᖅ ᐃᒧᑦ RV ᔭᑎ <ᓪᓚᖅ ᐃᖏᖅᐅᒪᓪᓚᔪ ᔭᑎ <ᓪᓚᑕᐅᓴᐳᓕᔪᖅ ᖃᐅᖏᒋᓕᓂᒃ ᑯᐊᐳᓱᓴᓐᑯᓂᑦ ᐅᑎᒪᔨᐅᖅᑎᑕᐅᑎᑕᐅᓴᖅᑎᑕᐅᑕᓇᖅᑐᖅᓴᖅ ᐊᔪᖏᑦ ᐊᐸᑎᑦ ᐅᖃᓪᓚᑦ. <ᓪᓚᖅ ᓴᖅᑭᔨᓪᓚᑎᓂᑦ ᐊᓂᐅᓴᐅᓪᓚᓕᐅᑎᓴᐳᒪᓕᑦ ᐱᐃᓴᖅᑯᓪᓚᑎᓂᑦ ᓄᓇᓕᖅᑎᓂ ᐱᐸᑎᓂᑦ ᐊᒪᓚᓗ ᐱᓕᕆᔨᒃᑯᓂᖅᓴᖅᑐᒥᒃ ᐃᖏᓕᓴᓕᓴᐃᓐᓇᑦ ᖃᐅᖏᒋᓕᓂᖓᓕᒥ.

QC FISHERIES RESEARCH VESSEL

The QC Fisheries Division has been collaborating with Qikiqtani communities to advance inshore fisheries development across our Region. QC has invested $2.5 million in a multi-purpose research vessel. The construction of this vessel was completed in June 2020.

The vessel will be used as a platform to train community members in inshore marine research, with the objective to have Nunavummiut lead and conduct future research activities.

With this state-of-the-art research vessel Qikiqtani Inuit will have the resources they need to initiate local inshore fisheries supporting a conservation economy and creating local economic opportunities.

The research vessel has been named RV Ludy Pudluk in honour of the late Ludy Pudluk who served on the QC Board for over two decades. Pudluk was a strong advocate for creating opportunities for community economic development and was dedicated to advancing the inshore fishery in the Qikiqtani Region.

ᓄᓇᓕᐅᔨᓄᑦ ᑭᓇᐅᔭᓂᒃ ᐊᑐᕐᓂᖅ ᐃᒃᓯᑕᐅᕐᓯᓐᓂᒋᑦ ᐊᒻᒪᓗ ᑭᓇᐅᔭᖅᑎᒍᑦ ᐃᒃᓯᑎᖏᑦ

ᖃᐅᖅᑕᓗᒃ ᑯᐊᐅᓰᓴᖏᑦ ᐃᒃᓯᖅᑐᐃᖏᓐᓇᖅᐳᖅ ᖃᐅᖅᑕᓗᒍᒥ ᓄᓇᓕᖏᓐᓂ, ᒪᒃᑯᐊᑐᓂ ᐊᒻᒪᓗ ᓯᕗᓕᖅᑎᓂ ᐃᒃᓯᓯᓇᖅᑕᑎᑎᓂᖏᓐᓂᑎᒍᑦ ᐊᒻᒪᓗ ᑭᓇᐅᔭᓂ ᐊᑐᖅᑐᑎᑦ ᐃᒃᓯᖅᑐᐃᓐᓇᑎᑦ ᖃᐅᔨᓴᕐᑕᐅᔨᖅᑕᖅᑐᓂ, ᓄᓇᓕᒥᐅᑦ ᑲᑐᔾᔨᖅᑎᑦᑎᓐᓂᖏᓐᓂ, ᐱᓕᕆᐊᖏᓂ ᐊᒻᒪᓗ ᐃᓄᖏᓂ ᐊᑐᓂ.

2019-2020–ᐅᑎᓪᓗᒍ, ᖃᐅᖅᑕᓗᒃ ᑯᐊᐅᓰᓴᖏᑦ ᐃᖅᑲᓇᕆᔨᒃᑯᑦ ᐊᒻᒪᓗ ᖃᐅᖅᑕᓗᒃ ᓇᖕᒥᓂᕐᒥᐅᑦ ᑎᒥᖅᑎᑦ ᑎᐊᒪᓂᑦ ᑭᓇᐅᔭᓂᒃ ᐃᒃᓯᓯᓇᖅᑕᑎᑎᓂᕐᓂᑕᐅᖅᓯᒪᔪᑦ ᐃᓕᓴᐅᔪᖅᑎᓄᑦ, ᑲᑎᑕᐃᓕᓴᐃᔨᑦ ᑭᓇᐅᔭᓂᒃ ᑲᑎᒪᔨᖅᑎᓂᒃ $24,000. ᖃᐅᖅᑕᓗᒃ ᑯᐊᐅᓰᓴᖏᑦ ᑐᓂᓯᔪᐅᑕᐅᖅᓯᒪᔪᑦ ᐃᓕᓴᕐᕕᐅᓂᒃ $84,000 ᐃᒃᓯᓯᓇᖅᑎᑎᓪᓗᒍ: $32,400 ᓄᓇᕗᑦ ᖃᓄᐃᓕᐅᕆᐅᔨᓴᖅᑐᓄᑦ ᑭᓇᐅᔭᓂ ᐱᓕᕆᐊᖏᓂ, ᐅᖃᓕᑦᓯᐅᓪᓗ $41,000 ᐱᖓᔪᐊᖅᑎᓄᑦ ᐃᓕᑎᒥᓄᑦ ᐊᒻᒪᓗ ᐱᖓᔪᐊᕐᓇᖅᑐᖃᖏᓐᓄᑦᑐᖓᓂᖅᑐᑦ, ᐊᒻᒪᓗ ᐃᓕᓴᕐᓂᖅ $10,330 ᐊᑐᓂ ᐃᓄᖏᓄᑦ ᑐᓂᓯᓪᓗᒍ.

ᖃᐅᖅᑕᓗᒃ ᑯᐊᐅᓰᓴᖏᑦ ᑐᓂᓯᓪᓗᒋᔭᖅᓯᒪᔪᑦ ᖃᐅᖅᑕᕐᓂ ᐃᓄᐃᑦ ᑲᑎᒪᔨᖅᑎᓂᕐᓂᖏᓄᑦ, ᐊᖏᕐᓚᒋᓪᓗ ᐃᓕᓐᓄᐅᔨᔪᐊᖅᑎᓂᕐᓂᖏᓄᑦ ᓄᖅᑭᒃ ᐃᓕᓴᕐᕕᐅᓪᓗᒍ $1,000,000 ᖃᐅᖅᑕᕐᓂ ᐃᓄᐃᑦ ᑲᑎᒪᔨᖅᑎᓂᕐᓂ ᐊᖏᕐᓚᒋᓪᓗ ᑲᑎᒪᔨᖅᑎᓂᒃ ᐊᑐᖅᑐᑎᑦ 2019-ᒥ ᑐᓂᓴᒥᐅᕐᓪᓗᒍ ᓄᖅᑭᒃ. ᐊᒃᑲᐅᑕᐅᓕᐅᖅᓯᒪᓕᖅᓯᒪᓂᖏᓐᓂ ᐊᑐᖅᑐᑎᓂᖏᓐᓂ ᐊᑭᐅᑕᐅᓂᖓᓄᑦ ᐊᑐᐊᒐᖅ 2009-ᖓᑎᓪᓗᒍ, ᖃᐅᖅᑕᓗᒃ ᑯᐊᐅᓰᓴᖏᑦ ᐃᓄᐃᑦ ᑲᑎᒪᔨᖅᑎᓂᕐᓂᖏᓐᓂ $10,250,000 ᐃᓕᓴᕐᕕᐅᓂᒃ ᖃᐅᖅᑕᕐᓂ ᐃᓄᐃᑦ ᑲᑎᒪᔨᖅᑎᓂᕐᓂᖏᓄᑦ.

COMMUNITY INVESTMENT AND SPONSORSHIPS

QC continues to support Qikiqtani communities, youth and leaders through contributions and sponsorships to events, community groups, programs and individuals.

In 2019-2020, QC, the QC Fisheries Division and Qikiqtaaluk Properties Inc. awarded four scholarships, with a total value of $24,000. QC provided nearly $84,000 in contributions: $32,400 to community events and programs, over $41,000 to sports teams and sporting events, and $10,330 to individual donations.

QC presented the Qikiqtani Inuit Association (QIA), an annual dividend cheque for $1,000,000 at the QIA Annual General Meeting in October 2019. Since the creation of the Dividends Policy in 2009, QC has contributed over $10,250,000 in dividends to QIA.

ᐸᓇᐅᔭᐃᐅᑦ ᒥᐅᓵᓄᑦ ᑐᑭᓯᓂᑎᒋᐊᕐᕿᑎᑦ

ᑲᑎᓯᒪᔨᖏᑦᑐᑦ ᖃᑭᖅᑕᓐᓂᑯᑦ ᐸᓇᐅᔭᖏᑦ ᐃᓯᖅᑐᓄᑦ 2019–2020 = $29,791,856

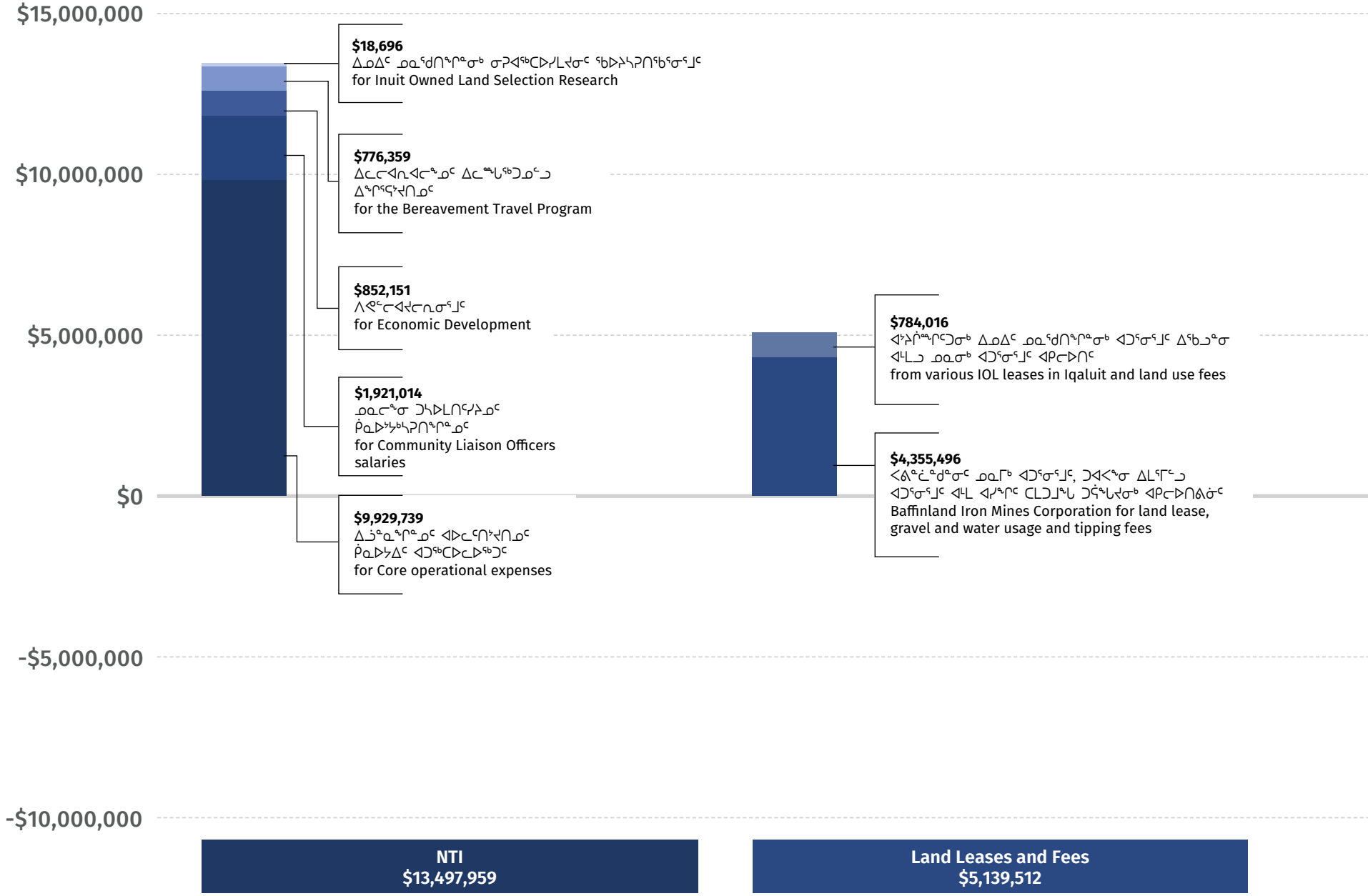

QIA'S FINANCIAL SUMMARY

QIA'S NON-CONSOLIDATED REVENUE 2019-2020 = $29,791,856

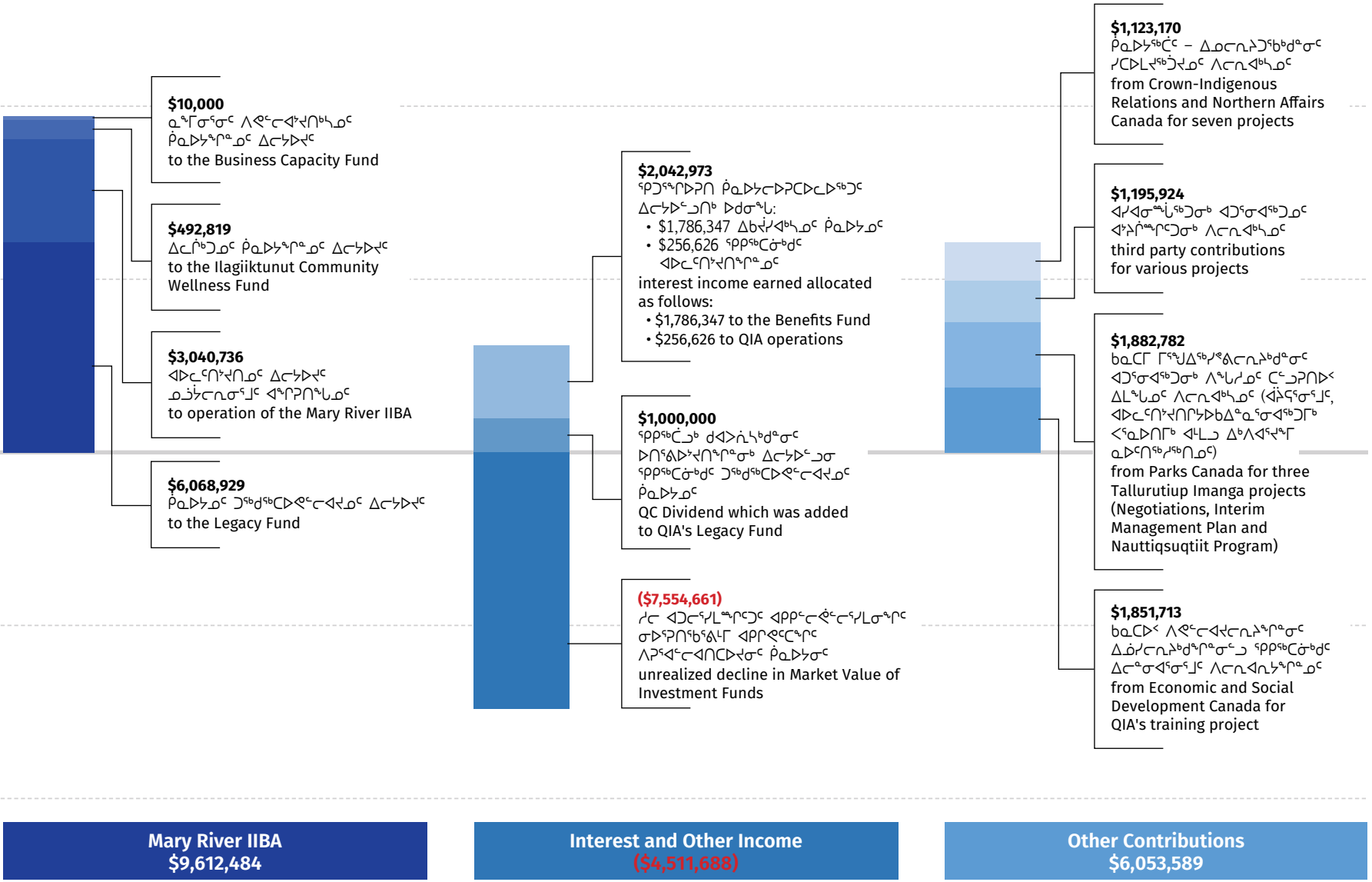

Mary River IIBA	Interest and Other Income	Other Contributions
$9,612,484	($4,511,688)	$6,053,589

ᖃᐅᖏᕆᑕᓂᒃᑯᑦ ᑲᑎᑕᐅᓯᒪᔨᖏᑦᑐᑦ ᑭᓇᐅᔭᐃᑦ ᓇᓕᖏᒃᖅᖏᑦ ᓇᐃᔨᓕᑎᖏᓯᒪᔪᑦ 2019-2020

QIA NON-CONSOLIDATED SUMMARIZED STATEMENT OF OPERATIONS 2019-2020

	ᐊᐅᓚᖏᑎᐊᕐᒪᖏᓚᓂᑦ ᑭᓇᐅᔭᐃᑦ General Fund	ᐱᓕᕆᓚᐊᔪᓚᑕᓗᒍᑦ ᑭᓇᐅᔭᐃᑦ Economic Development Fund	ᑐᖓᓯᒪᔪᑦ ᑭᓇᐅᔭᐃᑦ Legacy Fund	ᑲᑎᒪᔨᑦ 2020 Total 2020	ᑲᑎᒪᔨᑦ 2019 Total 2019
ᑭᓇᐅᔭᐃᑦ ᐃᓱᖓᑦ / Revenue					
ᓄᓇᕗᑦ ᑐᓴᓚᐃᓴ ᑎᒥᓴᑦ / NTI	$12,627,112	$870,847	$0	$13,497,959	$12,265,656
ᓄᓇᓕᒃ ᐊᑐᖏᓐᓇᑦ ᐊᓚᒪᓗ ᐊᑭᓕᖅᑕᐅᔪᐊᖅᑐᖓᑦ / Land leases and fees	$0	$5,139,512	$0	$5,139,512	$9,237,870
ᓄᓗᔨᓕᓚᓂᖏᒥ ᐊᓂᕆᖅᑲᑎᐱᒍᑎᓕᑦ ᑭᓇᐅᔭᖏᑦ / Mary River IIBA Fund	$0	$502,819	$0	$502,819	$569,198
ᓄᓗᔨᓄᑦ ᐃᓄᓐᓄᑦ ᐊᑐᖓᑲᑎᐅᑕᓂᒃᓄᑦᑐᑦ ᐱᓕᕆᓚᐊᔪᓚᑕᓗᒍᑦ (ᐊᓂᕆᑕᑎᓴ) / Mary River IIBA	$0	$3,040,736	$6,068,929	$9,109,665	$7,253,628
ᐊᓱᓂᑦ ᑭᓇᐅᔭᖏᑦᑕᖓᔪᑦ / Other contributions	$823,321	$5,195,535	$1,000,000	$7,018,856	$10,677,209
ᖃᑐᖓᓂᐅᑕᑎᑦ ᐊᓚᒪᓗ ᐊᓱᓂᑦ ᑭᓇᐅᔭᓕᐊᑦ / Interest and other income	$137,756	$118,870	-$5,768,314	-$5,511,688	$1,766,388
ᑲᑎᒪᔨᑦ ᑭᓇᐅᔭᐃᑦ ᐃᓱᖓᑦ / Total Revenues	**$13,588,189**	**$14,868,319**	**$1,300,615**	**$29,757,123**	**$41,769,949**
ᑭᓇᐅᔭᐃᑦ ᐊᑐᖓᑦ / Expenses					
ᐃᑲᖏᑎᒍᑦ ᑭᓇᐅᔭᓴᓕᖓᑦ ᐃᑲᔪᓱᐊᓕᓗ / Wages and benefits	$7,919,991	$1,230,017	$0	$9,150,008	$8,868,177
ᑭᓇᐅᔭᓴᓕᓂᑦ ᐊᑐᖓᑕᐅᓇᖏᑦᑐᑦ / Non-salary operating	$3,975,057	$5,895,285	$0	$9,870,342	$9,818,165
ᐱᓕᓚᐊᓕᓂᑦ ᐃᑲᔪᑎᖏᓐ / Program assistance	$1,183,528	$5,163,988	$1,230,760	$7,578,276	$7,720,379
ᑲᑎᒪᔨᑦ ᑭᓇᐅᔭᐃᑦ ᐊᑐᖓᑦ / Total Expenses	**$13,078,576**	**$12,289,290**	**$1,230,760**	**$26,598,626**	**$26,406,721**
ᑭᓇᐅᔭᐃᑦ ᐊᑐᖓᑕᐅᓯᒪᔨᖏᑦᑐᑦ ᐃᓱᓕᐅᖓᑐᓂ / Unexpended Revenue	**$509,613**	**$2,579,029**	**$69,855**	**$3,158,497**	**$15,363,228**

ᖃᐅᔨᓴᓕᕆᔨᒪᔭᒃᑲᓂ:

ᑕᒃᑯᐊ ᓇᐃᐅᖓᑕᐅᓯᒪᔨᑦ ᑭᓇᐅᔭᐃᑦ ᓇᓕᖏᒃᖅᖏᑦ ᐊᐅᓚᖏᑎᐊᕐᒪᖏᓚᓂᑦ ᓴᖓᐹᑎᑕᐅᓯᒪᔨᑦ ᖃᑦᓯᓗ ᐊᓚᒪᓗ ᑕᒃᑯᐊ ᓇᐃᓕᓚᑎᖏᓯᒪᔨᑦ ᑭᓇᐅᔭᐃᑦ ᓇᓕᖏᒃᖅᖏᑦ ᐃᓄᒥᕆᔨᒋᓚᐅᖏᓚᐅᑎᑦᑐᓂᒃ ᑎᐃᔪᕆᓯᒪᔨᑦ ᑭᓯᐅᓂᒃᑯᑦ ᑲᑎᒪᔨᖏᑦᑐᓂᒃ ᐃᓐᓇᕐᓂᖅᓯᒪᔪᑦ ᑭᓇᐅᔭᐃᑦ ᐅᓂᒃᑳᑎᖏᓐᓂᒃ ᐊᑐᓴᐃᓚᐅᖅᑐᑦ ᓇᓕᖏᒃᖅᖏᑦ 2019-2020ᒧᑦ. ᖃᐅᖏᕆᑕᓂᒃᑯᑦ ᑭᓇᐅᔭᓕᓗᒍᓂᒃ ᐊᑐᓴᐃᓚᐅᖅᑐᑦ ᓴᖅᑭᑎᒃ ᓴᓇ ᑭᖑᓪᓕᕆᔨᒪᓂᕆᔨᖏᑕᖅᑐᓂᒃ.

ᑕᒃᑯᐊ ᑭᓇᐅᔭᐃᑦ ᐊᑐᖓᑕᐅᓪᓚᑐᑦ ᖃᐅᖏᕆᑕᓂᒃᑯᑦ ᐊᐅᓚᖏᑎᐊᕐᒪᖏᓚᓂᒃ. ᑕᒃᑯᐊ ᑭᓇᐅᔭᐃᑦ ᐅᓂᒃᑳᑎᖏᓐᓂᒃᑯᓂᒃ ᑐᓂᓯᒪᔨᑦ ᓄᓇᕗᑦ, ᑲᑎᒪᔨᖏᑦᑐᓂᒃ, ᖃᐅᔨᓴᕐᓂᐅᑕᑎᑦ ᐊᓚᒪᓗ ᐊᓱᖓᓂᒃ ᑭᓇᐅᔭᓂᒃ ᐃᓱᖓᓕᓚᐅᖅᑐᓂᒃ ᐅᓂᒃᑳᑎᖏᓐᓂᒃ ᑭᓪᓕᖏᒃᑎᐅᑕᑎᑦ.

ᑕᒃᑯᐊ ᑭᓇᐅᔭᐃᑦ ᐊᑐᖓᑕᐅᓪᓚᑐᑦ ᑭᓇᐅᔭᐃᑦ ᐊᐅᓚᖏᑎᐊᕐᒪᖏᓚᓂᒃ. ᑕᒃᑯᐊ ᑭᓇᐅᔭᐃᑦ ᐅᓂᒃᑳᑎᖏᓐᓂᒃᑯᓂᒃ ᑐᓂᓯᒪᔨᑦ ᓄᓇᕗᑦ, ᓄᓇᓕᒫᑦ ᑲᑎᒪᔨᖏᑦᑐᓂᒃ, ᖃᐅᔨᓴᕐᓂᐅᑕᑎᑦ ᐊᓚᒪᓗ ᐊᓱᖓᓂᒃ ᑭᓇᐅᔭᓂᒃ ᐃᓱᖓᓕᓚᐅᖅᑐᓂᒃ ᐊᑐᖓᑕᐅᓂᒃ ᐊᓚᒪᓗ ᐊᑐᖓᑕᐅᓂᒃᑯᓂᒃ ᑭᓪᓕᖏᒃᑎᐅᑕᑎᑦ ᐃᓄᒥᕆᔨᒋᓚᐅᖏᓚᐅᑎᑦᑐᓂᒃ.

ᑕᓪᓗ ᐱᓕᕆᓚᐊᔪᓚᑕᓗᒍᑦ ᑭᓇᐅᔭᐃᑦ ᐅᓂᒃᑳᑎᖏᓐᓂᒃᑯᓂᒃ ᐱᓚᒪᓂᖓᓂᒃ ᑐᓴᓚᓂᓕᓂᒃ ᐃᓄᖓᓚᓂᒃ ᐱᓕᕆᓚᐊᔪᓚᑕᓗᒍᓂᒃᑯᓂᒃ.

ᑕᒃᑯᐊ ᑐᖓᓯᒪᔨᑦ ᑭᓇᐅᔭᐃᑦ ᐅᓂᒃᑳᑎᓕᐅᑕᑎᓯᒪᓂᒃ ᐱᓚᒪᓂᖓᓂᒃ ᑐᓴᐅᓚᓂᓕᓂᒃ ᐃᑲᔪᓱᐊᓕᓂᒃ ᐊᓚᒪᓗ ᐱᓚᒪᓂᖓᓂᒃ ᑐᓴᐅᓚᓂᓕᓂᒃ ᐃᑲᔪᓱᐊᓕᓂᒃ ᐊᓚᒪᓗ ᐱᓚᒪᓂᖓᓂᒃ ᑐᓴᐅᓚᓂᓕᓂᒃ ᐃᑲᔪᓱᐊᓕᓂᒃ ᖃᐅᔨᓴᕐᓂᐅᑕᑎᑦ ᐊᓚᒪᓗ ᐱᓚᒪᓂᖓᓂᒃ ᑐᓴᐅᓚᓂᓕᓂᒃ ᐃᑲᔪᓱᐊᓕᓂᒃ ᐊᑐᖓᑕᐅᓂᒃ ᐊᓚᒪᓗ ᐱᓚᒪᓂᖓᓂᒃ ᑐᓴᐅᓚᓂᓕᓂᒃ ᐃᑲᔪᓱᐊᓕᓂᒃ ᐊᑐᖓᑕᐅᓂᒃᑯᓂᒃ ᑭᓪᓕᖏᒃᑎᐅᑕᑎᑦ ᐃᓄᒥᕆᔨᒋᓚᐅᖏᓚᐅᑎᑦᑐᓂᒃ.

Notes:

The summarized statement of operations presented above and the summarized statement of financial position were compiled from QIA's non-consolidated 2019-2020 audited financial statements. QIA uses the deferral method of accounting.

The General Fund accounts for QIA's general operating and administrative activities. This fund reports contributions from NTI, Government of Canada, interest and other revenue and has mostly unrestricted resources.

The Economic Development Fund reports activities around Inuit economic well-being and self-sufficiency.

The Legacy Fund reports activities that provide for the benefits and opportunities arising from royalties and dividends paid to QIA.

ᖃᑭᕐᒥᑦ ᑲᑎᒪᔨᖏᑦ ᑲᑎᒪᓂᖅᓯᒪᔪᖅ ᐅᓇᓱᒋᑦ ᐅᓇᓱᓕᒫᑦ ᐅᓇᓱᓕᒫᑦ ᐊᒃᓴᖅᑎᑦᑎᓂᖅ ᐅᓇᓱᓕᒫᑦ ᐊᑐᐊᓂᖅᓯᒪ

ᖃᐅᔨᖅᑕᐅᓕᕆᔨᑦ ᐱᓕᕆᐊᒃᖁᓕᓂᒃ ᐊᓚᒪᓗ ᑐᓴᓂᖅᔨᓯᐊᓂᒃ ᐊᑐᖅᑕᐅᓕᐅᔨᖅᑐᑦ 2019-2020

QIA PROGRAM AND CONTRIBUTION SPENDING 2019-2020

ᖃᐅᔨᓴᕐᓗᓂᒃ ᐅᓂᒃᑲᖅᓯᒪᔪᑦ **Assets**	ᐊᒥᓱᓂᖏᑦ ᐊᐸᓂᖏᓱᐅᓕᐅᔨᖅᑐᑦ **Amount Spent**
ᐃᓕᑎᒃᑐᑎᓂᒃ – ᓄᓇᓕᕐᓂ ᖃᓄᐃᑎᖏᑎᑕᐃᓕᒪᓂᖅ / Ilagiiktunut - community wellness	$985,638
ᓇᖕᒥᓂᒃᓂᑦ ᐱᐅᓕᓕᒃᔪᐊᑎᒃᖁᓂ ᐊᓚᒪ ᐱᑎᐊᕈᑎᒃᖁᓂ ᑭᓇᐅᔭᐃᑦ / Business Capacity and Start-up program	$20,000
ᖃᐅᔨᖅᑕᐅᓕᕆᔨᑦ ᐱᓕᓚᒪᖁᐃᓐᓂᔪᑦ ᐃᓕᓐᓂᐊᖏᑎᑕᖏᓐᓂᔪᑦᓕᓗ ᐃᖅᑲᓇᕐᓗᐃᒪᖁᖁᓂᒃ ᑲᑐᔾᔨᖅᑎᑕᐅᔪᖅᑐᑦ / Tallurutiup Imanga Nauttiqsuqtiit Program	$1,098,008
ᑲᑎᒪᔨᖅ ᑲᑐᔾᔨᖅᑎᑕᖅᑐᑦ ᐱᓕᕐᓂᐊᔪᓕᓐᓂᔪᑦ / Q-STEP	$1,898,436
ᐃᓕᓴᖏᖅᑐᐃᓂᒃ ᐃᓕᓕᐊᓚᐊᓕᕐᓂᓐᓄᓕᓗ ᐱᓕᓚᒪᖏᑐ / Kakivak Association for economic development	$852,151
ᐃᑲᓗᓯᐊᖅᓯᒪᓂ ᑭᓇᐅᔭᓂ <ᐃᓚᐃᓴᓐᓂ ᐃᑲᓗᑎᑦ / Bereavement and Compassionate Travel program	$776,359
ᐃᑲᓗᓯᐊᖅᓯᓂ ᑭᓇᐅᔭᓂᐃᑦ ᖃᐅᔨᖅᑕᐅ ᐃᓕᓴᖅᑕᓂᒃᓂᔪᑦ ᐱᓕᓚᒪᖅᓯᓂ ᐊᓚᒪᓗ ᐱᓇᕆᓚᑦᐅᔭᕆᓐᓂᒃᓂ ᑭᓇᐅᔭᓂ. / Benefits Fund Daycare Subsidies	$553,536
ᒥᑎᒪᒐᓕᖓ ᐅᒪᔨᓂᒃ ᓇᐅᑎᖅᓯᓂᒃᓂᔪᑦ ᐱᓕᓚᒪᖅᓯᒪ / Benefits Fund Qikiqtani Cultural Activities Program and Opportunities Fund	$537,224
ᓯᑭᓯᓪᓂᑦ ᐃᖅᑲᓇᐃᓕᖅᑎᐅᓂᒃᓂᔪᑦ ᐃᓕᓐᓂᐊᑎᓂᖅ ᐊᒪᒪ <ᐃᓚᐃᓴᓕᓚᓂᖅ / Pond Inlet Wildlife Monitoring Program	$259,483
ᖃᐅᔨᖅᑕᐅᓕᕆᔨᑦ ᐃᓕᓐᓂᐊᑎᓂᒃᓂᔪᑦ ᐃᓕᓐᓂᐊᑎᓂᖅ ᐊᒪᒪ <ᐃᓚᐃᓴᓕᓚᓂᖅ / Childhood worker training and daycare programs	$50,272
ᐅᖅᑲᐅᓯᓕᓚᓂᒃᓂᔪᑦ ᑲᑎᒪᓂᒃᓂᔪᑦ ᐊᒪᒧᑎᑦ ᑲᑎᒪᑎᑕᐅᓂᖏᓐᓄᓕᓐᓄ. / QIA scholarships	$206,000
ᐊᓯᖏᑦ ᐱᓕᕆᔨᖅᓯᓂ ᐱᓴᖅᓯᓂᒃ ᐃᓕᓐᓂᐊᖏᑎᑕᐅᓂᒃᓂᔪᑦ / Sprouts Summer program and Youth Leadership programs	$18,867
ᐅᖅᑲᐅᓯᓕᓚᓂᒃᓂᔪᑦ ᑲᑎᒪᓂᒃᓂᔪᑦ ᐊᒪᒧᑎᑦ ᑲᑎᒪᑎᑕᐅᓂᖏᓐᓄᓕᓐᓄ. / Other project contributions and programs	$322,302
ᐱᓕᕆᔨᖅᓯᓂ ᐊᓚᒪᓗ ᑐᓴᓂᖅᔨᓯᐊᓚᓗ 2019–2020 / Programs and Contributions 2019–2020	**$7,578,276**

ᐃᓕᓐᓂᑦ ᖃᐅᔨᖅᑕᐅᓕᕆᔨᑦ ᐱᓕᕆᐊᒃᖁᓂᑦ ᑭᓇᐅᔭᖅᑲᖅᑎᑕᐅᔭᕐᓴᖅᑕᑦ ᐊᓯᖏᓐᓄᓕᓐᓂ. ᖃᐅᔨᖅᑕᐅᓕᕆᔨᑦ ᖁᔨᓴᓇᒡᓕᖅᑐᑦ ᑭᓇᐅᔭᓂᖅᑲᖅᑎᑎᑦᓴᖅᑕᐃᓕᓐᓂ ᑕᒪᓐᓇᐅᑉ ᑎᑎᕋᐅᑦ ᑕᒪᒃ ᑲᔪᓯᑎᑕᐅᔭᓇᓇᖅᑕᖅᑕᖅᓴᓕᑦ.

Some of QIA's programs are funded by third parties. QIA thanks its partners that make this possible.

ᐸᓇᐅᔨᖅᑐᑎᓂᕆᔨᖅ 2020–2021 / BUDGET 2020–2021

ᐸᓇᐅᔨᖅᓱᖅᑎᑎᑐᑎᔪᑎᓴᓂ ᐸᓇᐅᔨᖅᑐᑎᓴᓂ 2020–2021
FUNDING BUDGET 2020–2021

ᐸᓇᐅᔨᖅᑕᐅᕐᓂᐅᐅᓂ Source of Funding	2020–2021
ᓄᓇᕗᑦ ᑐᓴᓚᕕᐅᔪᓂ ᐊᖏᕐᒪᒍᑦ ᐸᓇᐅᔨᖅᑕᑦᑎᓯᖅᑎᓂ / NTI Annual Funding	$14,864,420
ᓯᕕᓴᒋᓇ ᓴᕕᕋᔨᓴᓂ ᐅᔨᕋᓴᓂᐊᖅᑐᑦ ᐊᑐᖅᑐᕐᑕᐅᑎᓂ ᐊᑭᓕᓚᐊᓕᒋᓐᓂᑐ / Baffinland Iron Mine - Lease and Fees	$5,499,037
ᓄᓕᒋᑦ ᐱᓕᓚᐃᖓᓄᑦ – ᐊᖏᑭᑎᑎ ᐊᑐᓕᖅᑎᑕᐅᓂᐃᖓᓄᑦ / Mary River - IIBA Implementation	$2,759,069
ᐊᓂᖓᓄᓂᕐᒥᔅᓴᖅᑐᓂᒃ ᐸᓇᐅᔨᐃᑦ / Third Party Funding	$11,313,693
ᓄᓇᒥᒃ ᐊᑐᖅᑐᐊᑎᑎᓂ ᐊᓚᒪ ᐊᑭᓕᓚᐊᓕᒋᓐᓂᑐ / Land Leases and Fees	$349,918
ᖃᑐᐃᖏᑎᐅᑎᑎᓂ ᐊᓚᒪᓗ ᐊᓂᖏᓂ ᐊᓂᖏᓂ ᐸᓇᐅᔨᓕᕆᑦ / Interest and Other Income	$1,810,000
ᖃᑭᖅᑕᐅᓂᒃᑯᑦ ᑲᑎᑕᐅᓂᒪᓂᑐᑦ ᐸᓇᐅᔨᖅᑐᑎᓯᖅᑎᓂᖅ 2020–2021 / QIA Non-consolidated Budget 2020–2021	$36,596,137

ᖃᑭᖅᑕᐅᓂᒃᑯᑦ ᐸᓇᐅᔨᖅᑐᑎᓯᖏᓂ ᐊᑐᖅᑕᐅᓕᐅᖅᑐᓂᓗᓂ 2020–2021ᒥ
QIA BUDGET OF EXPENSES FOR 2020–2021

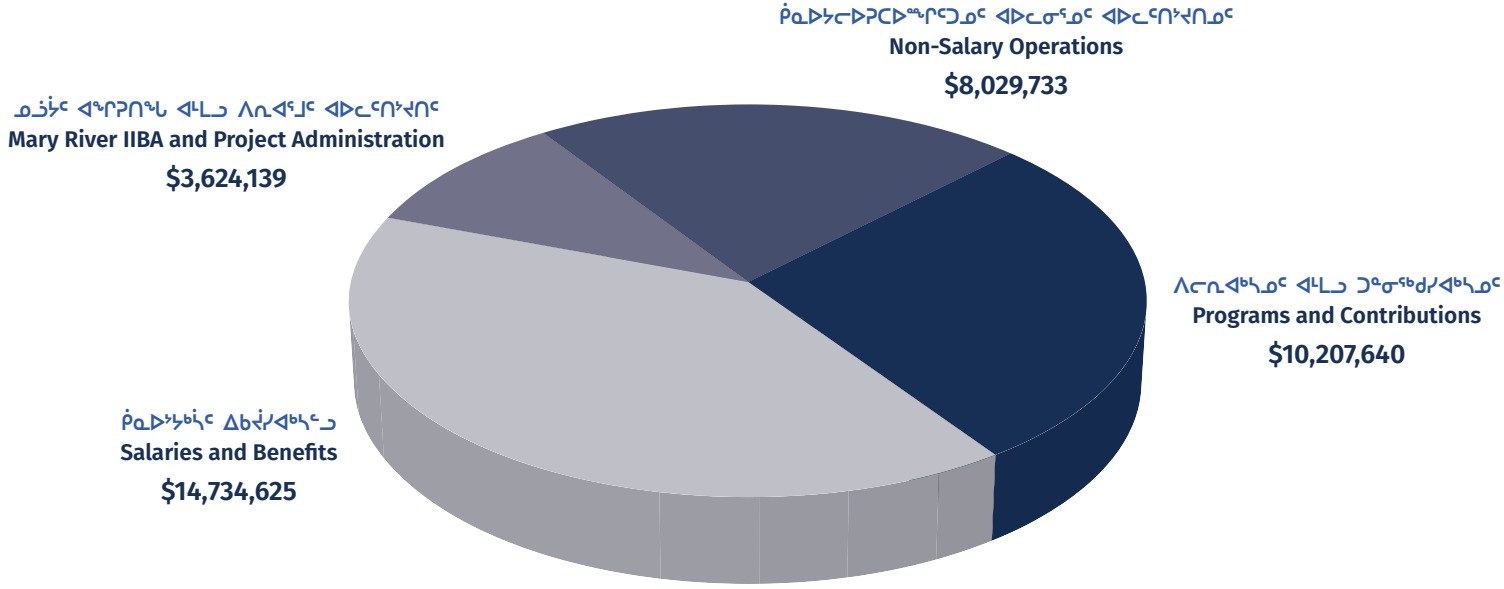

info@qia.ca

867·975·8400

www.qia.ca

Qikiqtani Inuit Assoc.

@Qikiqtani_Inuit

@Qikiqtani_Inuit

Qikiqtani Inuit Association