ᐅᐱᕐᖓᖅ 2017

ᕿᑭᖅᑕᓂ ᐃᓄᐃᑦ ᑲᑐᔾᔨᖃᑎᒌᖕᒋᑦ
Qikiqtani Inuit Association

ᑐᓴᕋᓴᓴᑦ
TUSARASSAT

/Qikiqtani Inuit Assoc. /Qikiqtani_Inuit www.qia.ca /Qikiqtani_Inuit

ᐊᖏᔪᖅᑳᕐᒥᑦ ᑐᓴᕋᓴᓴᑦ

ᒫᓐᓇᒧᑦ ᑎᑭᑦᑐᒍ, 2017 ᑲᒪᒋᔭᓴᓴᖃᕐᓯᒪᕕᐅᑎᑦᑐᒍᑦ ᑲᑐᔾᔨᖃᑎᒌᖅᑯᓐᓂ ᐊᒥᓱᓂᑦ ᐱᓕᕆᐊᖃᕐᓯᒪᓪᓗᑕ ᐊᒻᒪᓗ ᐊᑐᕐᓯᒪᓪᓗᑕ ᐃᖅᑲᓇᐃᔭᖅᑎᕐᑯᑎᕐᑎᓐᓄᑦ ᓇᒧᑐᐃᓐᓇᓕᒫᕐᑎᐊᖅ ᐊᐅᓪᓚᕈᑕᐅᖅᑲᑦᑕᕐᓯᒪᓪᓗᑎᒃ.

ᑕᒫᓂ ᐅᐱᕐᖓᖅ ᑲᑐᔾᔨᖃᑎᒌᖅᑯᑦ ᐃᖅᑲᓇᐃᔭᖅᑎᖕᒋᑦ, ᐃᑲᔪᖅᑎᖃᖅᑐᑎᒃ ᓄᓇᓕᓐᓂᑦ ᑐᓴᐅᒪᑎᑦᑎᔨᓂᑦ ᐊᒻᒪᓗ ᑲᑎᒪᔨᓂᑦ ᑐᑭᓯᒋᐊᕐᕕᖃᖃᑦᑕᔪᒻᒪᑕ ᐃᓅᓐᓇᖕᒋᓐᓂᒃ 13ᓂᑦ ᓄᓇᓕᕐᑯᑎᑦᑎᓐᓂᒃ. ᑐᑭᓯᒋᐊᕐᕕᖃᖃᓂᓇᖃᑦᑕᓚᐅᖅᑕᓄᑦ ᐅᖃᖃᑎᖃᕈᑎᒋᔪᓐᓇᖃᑦᑕᓚᐅᖅᑕᕗᑦ ᓄᓇᓕᓐᓂᑦ ᒫᓐᓇ ᐃᑲᔫᑎᒋᕙᑦᑕᑦᑕ ᒥᒃᓵᓄᑦ ᐊᒻᒪᓗ ᖃᓄᖅ ᐃᓱᒪᒋᔭᖅᖃᒪᖔᑕ ᑐᓴᕐᕕᒋᔪᒪᕙᑦᑐᒋᑦ ᓯᕗᓂᓴᓴᑎᓐᓂ ᐃᑲᔫᑎᓴᐅᕐᑯᒐᔭᖅᑕᖕᒋᓐᓂᒃ.

ᑕᖅᑭᐅᓂᐊᖅᑐᓂᑦ ᐊᒥᓲᖕᒋᑦᑐᓂᑦ, ᑲᑎᑦᑎᓛᕋᑦᑕ ᑐᑭᓯᐅᒪᔾᔪᑎᓴᓴᓂᑦ ᓄᓇᓕᓐᓂᑦ ᑐᑭᓯᒋᐊᕐᕕᖃᖃᓂᓇᔪᔭᑦᑕ ᒥᒃᓵᓄᑦ ᐋᖅᑭᔅᓯᐃᔾᔪᑎᒋᓗᒋᑦ ᓄᑖᓂᑦ ᑲᑐᔾᔨᖃᑎᒌᖅᑯᓐᓂᒃ ᓯᕗᓪᓕᐸᐅᑦᑎᐅᔭᔭᐅᒐᔭᖅᑐᓂᑦ ᐃᑲᔫᑎᓴᓴᐅᕐᑯᒐᔭᖅᑕᖕᒋᓐᓂᒃ.

ᑕᖅᑭᓂᑦ ᐊᒥᓲᖕᒋᑦᑐᓂᑦ ᐊᓂᒍᖅᑐᓂᑦ ᐱᓇᓱᐊᕈᑎᖃᐃᓐᓇᕐᓯᒪᒻᒥᔪᒍᑦ ᕿᑭᖅᑕᓂ ᓱᓕᔪᒥᒃ ᑭᓕᓯᓂᐊᖅᑎᓃᖕᒫᕐᓯᒪᔪᓂᑦ. ᓴᐃᒻᒪᖃᑎᒌᓐᓂᕐᒧᑦ ᐱᔭᕇᑎᖅᑐᓗᑦᑎᓐᓂᑦ, ᑲᒪᒋᔭᖅᑲᓗᐊᓚᐅᖅᑐᑦ ᑭᓕᓯᓂᐊᖅᑎᓃᖕᒫᕐᓯᒪᔪᓂᑦ, ᓴᐃᒻᒪᖃᑎᒌᓐᓂᕐᒧᑦ ᐱᔭᕇᑎᖃᕐᓗᓂᑦ ᐃᑲᔫᑎᓴᓴᐅᕐᑯᒐᔭᖅᑕᖕᒋᓐᓂᒃ.

ᑐᑭᓯᒋᐊᕐᕕᖃᖃᓂᓇᖃᑦᑕᓚᐅᖅᑕᕗᑦ ᑲᔪᓯᒍᑎᒋᓚᐅᖅᑕᕗᑦ ᐃᖅᑲᓇᐃᔭᖅᑕᓚᐅᖅᑕᑎᓐᓂᒃ 2016ᒥ ᑭᓇᐅᔭᓂᑦ ᐃᓱᕐᐸᑦᑐᓂᑦ ᐊᑐᐊᒐᕐᓄᑦ. ᐊᑐᐊᒐᖅ ᐋᖅᑭᒍᑕᐅᔪᒻᒪᑦ ᑲᑐᔾᔨᖃᑎᒌᖅᑯᓐᓂ ᓄᑖᕐᒥᒃ ᑭᖑᕙᓪᓕᑎᓐᓄᑦ ᐊᒻᒪᓗ ᐃᑲᔫᓯᐊᓪᓕᓂᑦ ᑭᓇᐅᔭᓂᑦ. ᑭᖑᕙᓪᓕᑎᓐᓄᑦ ᑭᓇᐅᔭᓄᑦ ᐱᕈᑦᐸᑦᑐᓂᑦ ᐊᑐᐊᒐᓪᓗᒋᑦ ᑭᓇᐅᔭᑦ ᐃᑲᔫᓯᐊᓪᓕᓂᑦ ᑭᓇᐅᔭᓄᑦ ᑐᕋᖅᑲᑦᑕᓂᐊᖅᓚᑕ ᐊᒥᓱᕈᑦᐸᑦᑐᓂᑦᑎᓪᓗᒋᑦ ᑭᓇᐅᔭᑦ ᐃᑲᔫᑎᓴᓴᓄ

ᐃᓚᖃᔪᔪᖅ ᐃᙱᐅᓯᐅᕐᓂᕐᒥᒃ/ᐅᖃᓗᕋᐅᔭᐅᑎᓕᐅᕐᓂᕐᒥᒃ ᐊᑭᑦᑐᕋᐅᑎᑎᑦᑎᓂᕐᒥᒃ, ᑕᑯᔪᓐᓇᖅᑕᓯ ᓵᓚᓴᔪᔪᑦ ᑕᕝᕙᓂ ᑐᓴᕋᓴᓂᑦ.

ᑲᑎᒪᖃᑕᐅᔪᓐᖓ ᓄᓇᕗᑦ ᑐᙵᕕᒃᑯᑦ ᑎᒥᖓᑦᑕ ᑲᑎᒪᔨᖏᑦ ᑲᑎᒪᑎᓪᓗᒋᑦ ᒫᑦᓯᐅᑎᓪᓗᒍ. ᖁᕕᐊᓱᑦᑐᖓ ᓇᓗᓇᐃᕐᓯᔭᕆᐊᓴᓴᖅ ᓄᓇᕗᑦ ᑐᙵᕕᒃᑯᓐᓂ ᖁᕕᐊᒋᔭᐅᓂᕐᐸᖕᕙᑦᑐᖅ ᓄᓇᕗᒥ ᐊᖑᓇᓱᑦᑎᓄᑦ ᐃᑲᔫᑎ ᓴᖅᑭᖅᑕᐅᑲᓐᓂᓚᐅᕐᖓᑦ. ᓄᑖᑦ ᐃᑲᔫᑏᑦ ᐃᑲᔫᑎᖃᖃᑦᑕᓂᐊᕐᖓᑕ ᐊᖑᓇᓱᑦᑎᓄᑦ ᓂᐅᕕᖃᑦᑕᓂᕐᒥᒃ ᓱᓇᒃᑯᑖᓂᑦ ᓄᑖᓂᑦ. ᑐᓴᕋᐅᑏᑦ ᐊᒻᒪᓗ ᑐᑭᓯᐅᒪᔾᔪᑎᓴᐃᑦ ᑖᒃᑯᐊ ᒥᓴᓗᓄᑦ ᑕᑯᔭᓴᐅᕗᑦ ᓄᓇᕗᑦ ᑐᙵᕕᒃᑯᑦ ᐃᑭᐊᖅᑭᕕᖓᓐᓂ ᖃᕋᓴᐅᔭᒃᑯᑦ, ᐅᕝᕙᓘᓐᓂᑦ ᐊᖑᓇᓱᑦᑐᓕᕆᔨᒃᑯᓐᓂ ᐊᒻᒪᓗ ᓄᓇᓕᓐᓂᑦ ᑐᓴᐅᒪᑎᑦᑎᔨᐅᕙᑦᑐᓂᑦ.

ᐸᕐᓇᑕᐅᒃᑲᓂᕐᓯᒪᒻᒥᔪᖅ ᓴᖅᑭᓚᐅᖅᑐᖅ ᓄᓇᕗᑦ ᑐᙵᕕᒃᑯᑦ ᑲᑎᒪᓂᖓᓐᓂ ᑖᓐᓇ ᐃᓄᐃᑦ ᑕᕆᐅᕐᒥ ᖃᐅᔨᓴᖅᑏᑦ ᑖᓐᓇ ᐱᓕᕆᐊᖅ ᐋᖅᑭᓯᖅᑕᐅᓯᒪᔪᖅ ᖃᐅᔨᓴᕈᑕᐅᖃᑦᑕᓂᐊᖅᑐᓂ ᐅᒥᐊᕐᔪᐊᓂᑦ ᐃᖏᕋᕙᑦᑐᓂᑦ ᐅᕙᒍᑦ ᐃᒪᖏᑎᒍᑦ.

ᑖᒃᑯᓂᖓ ᑎᑎᕋᖅᑎᑦᓗᖓ, ᐸᕐᓇᐸᑦᓕᐊᓕᕐᒥᒐᒪ ᐅᐱᖅᒫᖅ ᑲᑎᒪᔨᑦᑕ ᑲᑎᒪᓂᓇᓛᖅᑕᖓᓐᓄᑦ ᐃᒃᐱᐊᔪᒻᒥ, ᓇᓗᖏᓚᖓ ᐊᒥᓱᒃᑲᓂᕐᓂᒃ ᐃᓕᔅᓯᓐᓄᑦ ᑐᓴᕋᔅᓴᕐᑯᑎᖃᓛᓇᐊᔅᓴᖅ ᑲᑎᒪᓚᐅᖅᑎᑦᓗᑕ. ᑐᓴᐅᒪᐃᓐᓇᕈᒪᒍᔅᓯ ᐱᕙᑦᓕᐊᔪᕐᑯᑎᒋᕙᑦᑕᑦᑕ ᒥᔅᓴᓗᓄᑦ ᐊᑏ ᑐᓴᐅᒪᒐᓱᐃᓐᓇᖃᑦᑕᓂᐊᕐᑯᓯ ᑲᑐᔾᔨᖃᑎᒌᑯᑦ ᒥᔅᓴᓗᓄᑦ ᖃᕋᓴᐅᔭᒃᑯᑦ ᐃᑭᐊᖅᑭᕕᑦᑎᓐᓂ ᕙᐃᔅᐳᒃᒥ, ᑐᐃᑐᒥ, ᐃᓐᓯᑕᒍᕋᒻᒥᓗ ᐊᒻᒪᓗ ᐃᑭᐊᖅᑭᕕᑦᑎᓐᓂ.

– ᐸᐅᓗᓯ ᐊᕐᑭᐊᕈᖅ

ᒥᑦᑎᒪᑕᓕᖕᒥᐅᑦ ᓄᑖᒥᒃ ᑲᑎᒪᔨᖃᓕᖅᑐᑦ !

ᑕᐃᕕᑦ ᑰᓕ ᓵᓚᖃᓚᐅᖅᑐᑦ ᒪᕐᕉᓂᒃ ᓂᕈᐊᒐᒃᓴᐅᖃᑎᒋᓚᐅᖅᑕᒥᓂᑦ ᒥᑦᑎᒪᑕᓕᒻᒥ ᓂᕈᐊᖅᑎᑕᐅᒃᑲᓐᓂᖅᑎᓪᓗᒋᑦ ᐃᐳᑦᒥ ᕿᑭᖅᑕᓃᒃᑯᓐᓄᑦ ᑲᑎᒪᔨᓐᖓᖅᓱᓂ.

ᑰᓕ ᐅᖃᖅᑐᖅ ᐱᔪᒪᓂᖃᑦᑎᐊᖅᑐᖅ ᐃᓚᒋᔭᐅᖃᑕᐅᓂᐊᖅᓱᓂ ᕿᑭᖅᑕᓃᒃᑯᓐᓂ ᐱᔾᔪᑎᒋᓪᓗᒍ ᑭᒻᒪᖅᑐᐃᒍᒪᖃᑦᑕᕐᓂᖓᓂ ᐃᓐᓇᕐᓂ ᐃᓄᓯᑦᑐᓂᓗ. ᓂᕆᐅᒋᔭᖃᕆᓪᓗᓂ ᐱᓕᕆᐊᖃᕐᓂᐊᕐᓂᕐᒥᒃ ᐊᒥᓱᒃᑲᓐᓂᕐᓂ ᐃᖅᑲᓇᐃᔮᒃᓴᓂ ᓴᖅᑭᑎᑦᑎᓂᕐᒥ ᕿᑭᖅᑖᓗᒻᒥ.

ᑕᐃᔅᓱᒪᓂ ᑰᓕ ᐃᖅᑲᓇᐃᔭᓚᐅᖅᓯᒪᔪᖅ ᕼᐊᒻᓚᒃᑯᓐᓂᑦ ᒥᑦᑎᒪᑕᓕᖕᒥ ᓴᓂᕋᔭᖕᒥᓗ ᐊᒻᒪᓗ ᐅᖁᒪᐃᑦᑐᓕᕆᔾᔪᑎᓂᒃ ᓄᓇᓯᐅᑎᓕᕆᔨᐅᔪᓐᓇᖅᓱᓂ.

ᖁᕕᐊᒋᔭᖃᖅᑐᖅ ᑯᑭᑦᑕᐹᕐᓂᕐᒥᒃ ᓂᔭᐅᓯᔭᓲᓂᑦ ᐊᒻᒪᓗ ᒥᑭᔪᓂᒃ ᐃᑯᒪᓕᕆᔪᒪᓲᖕᒍᓪᓗᓂ ᓱᕐᓗ ᖃᒧᑕᐅᔭᕐᓂ ᓯᑕᒪᓕᓐᓂ ᐊᒃᓴᓗᐊᓕᓐᓂᓗ. ᐃᓐᓇᕐᓂ ᐃᑲᔪᖃᑦᑕᖅᑐᑦ ᐃᑲᔪᖅᑕᐅᒋᐊᖃᓕᕋᐃᒻᒪᑕ.

ᑰᓕ ᐃᓅᓚᐅᖅᑐᖅ ᓴᓂᕋᔭᖕᒥ ᐊᒻᒪᓗ ᐱᕈᖅᓴᔭᐅᓪᓗᓂ ᓈᓚᒡᕕᕕᓂᕐᒥᑦ ᐊᑖᑕᖓ ᐅᖁᒪᐃᑦᑐᓕᕆᔾᔪᑎᓂᒃ ᓄᓇᓯᐅᑎᓕᕆᔨᐅᑎᓪᓗᒍ. ᑰᓕ ᓄᓕᐊᖓᓗ ᐋᐱᓕ ᐆᑦᑐᖅ ᕿᑐᖅᖓᖃᖅᑐᑦ ᓯᑕᒪᓂ ᐊᒻᒪᓗ ᑎᒍᐊᖅᖑᐊᖃᖅᓱᑎ ᐊᑕᐅᓯᕐᒥ.

ᕿᑭᖅᑕᓂ ᐃᓄᐃᑦ ᑲᑐᔾᔨᖃᑎᒌᖕᒥᑦ ᓯᕗᓕᖅᑎᖕᒥᑦ ᑲᑎᒪᔨᓂᑦ ᐊᒻᒪᓗ ᑲᒪᒋᕙᑦᑕᖕᒥᑦ ᒥᔅᓴᓄᑦ ᑐᑭᓯᑎᑦᑎᒋᐊᕈᑏᑦ

ᕿᑭᖅᑕᓂ ᐃᓄᐃᑦ ᑲᑐᔾᔨᖃᑎᒌᖕᒥᑦ ᓯᕗᓕᖅᑎᖕᒥᑦ ᑲᑎᒪᔨᓂᑦ
ᐸᐅᓗᓯ ᐊᕐᑭᐊᕈᖅ, ᐊᖏᔪᖅᑳᖅ
ᐅᓛᔪᒃ ᐊᑭᓱᒃ, ᐊᖏᔪᖅᑳᖅᑲᑉᑐᖏᓕᐊ
ᓵᑦ ᐊᑕᒍᑦᑕᓗᒃ, ᑎᑎᕋᖅᑎ-ᑮᓇᐅᔭᓕᕆᔨ
ᓕᕙᐃ ᐹᓇᐹᓯ, ᑲᑎᒪᔨ
ᑖᒥ ᐋᑲᕙᒃ, ᑲᑎᒪᔨ
ᓚᐃᓴ ᓂᖏᐅᖅ, ᑲᑎᒪᔨ

ᕿᑭᖅᑕᓂ ᐃᓄᐃᑦ ᑲᑐᔾᔨᖃᑎᒌᖕᒥᑦ ᑮᓇᐅᔭᓕᕆᓂᕐᒧᑦ

ᑲᑎᒪᔨᕋᓛᖕᒥᑦ
ᐲᑕ ᐃᕙᒃ, ᑲᑎᒪᔨ
ᐲᑕ ᑲᑦᑐᒃ, ᑲᑎᒪᔨ

ᕿᑭᖅᑕᓂ ᐃᓄᐃᑦ ᑲᑐᔾᔨᖃᑎᒌᖕᒥᓐᓂ ᓯᕗᓕᖅᑎᖕᒥᑦ ᑲᒪᒋᕙᑦᑕᖕᒥᑦ

ᕿᑭᖅᑖᓗᒃ ᑯᐊᐳᕇᓴᓐ

ᐅᓛᔪᒃ ᐊᑭᓱᒃ, ᐃᓴᓯᕙᐅᑕᖅ

ᑲᑭᕙᒃ ᑲᑐᔾᔨᖃᑎᒌᖕᒥᑦ

ᓵᑦ ᐊᑕᒍᑦᑕᓗᒃ, ᐃᓴᓯᕙᐅᑕᖅ

ᑲᑐᔾᔨᓪᓗᑎᒃ ᓯᕗᓕᖅᑏᑦ ᑲᑎᒪᔨᕋᓛᑦ - ᓄᓘᔾᔭᓕᕆᓂᕐᒧᑦ

ᓕᕙᐃ ᐹᓇᐹᓯ, ᐃᓴᓯᕙᐅᑕᒃᑲᓐᓂᖅ

ᓄᓘᔾᔭᓕᕆᓂᕐᒥ ᐊᕙᑎᓕᕆᓂᕐᒥ ᖃᐅᔨᓴᕐᓂᕐᒥ

ᓕᕙᐃ ᐹᓇᐹᓯ, ᑲᒪᒋᔭᖓᓐᓂ ᓯᕗᓕᖅᑎ

ᐃᓕᖅᑯᓯᓕᕆᓂᕐᒧᑦ ᐊᒻᒪᓗ ᓄᓇᓕᓐᓂᑦ ᐊᐅᓚᔾᔭᐃᒋᐊᕐᓂᕐᒧᑦ ᑲᑎᒪᔨᕋᓛᑦ

ᓚᐃᓴ ᓂᖏᐅᖅ, ᐃᓴᓯᕙᐅᑕᖅ

ᕿᑭᖅᑕᓂ ᓱᓕᔪᒥᒃ ᑭᓪᓕᓯᓂᐊᖅᑏᑦ

ᓵᑦ ᐊᑕᒍᑦᑕᓗᒃ, ᐃᓴᓯᕙᐅᑕᖅ

ᐃᓚᒋᒃᑐᓄᑦ ᑲᑎᒪᔨᕋᓛᑦ

ᑖᒥ ᐋᑲᕙᒃ, ᐃᓴᓯᕙᐅᑕᖅ

ᓄᓇᓕᕆᓂᕐᒧᑦ ᑲᑎᒪᔨᕋᓛᑦ

ᑖᒥ ᐋᑲᕙᒃ, ᐃᓴᓯᕙᐅᑕᖅ

ᓄᓇᕗᒥ ᐃᓅᓯᓕᕆᓂᕐᒧᑦ ᐃᓕᖅᑯᓯᓕᕆᓂᕐᒧᓪᓗ ᑲᑎᒪᔨᑦ

ᓚᐃᓴ ᓂᖏᐅᖅ, ᑲᑐᔾᔨᖃᑎᒌᒃᑯᓐᓂ ᑭᒡᒐᑐᖅᑎ

ᓄᓇᕗᒥ ᐃᓄᐃᑦ ᐆᒪᔪᓕᕆᓂᕐᒧᑦ ᑲᑎᒪᔨᕋᓛᑦ

ᓕᕙᐃ ᐹᓇᐹᓯ, ᑲᑐᔾᔨᖃᑎᒌᒃᑯᓐᓂ ᑭᒡᒐᑐᖅᑎ

ᖃᐅᔨᓴᐅᓚᐅᖅᑐᑦ ᑭᓪᓕᓯᓂᐊᖅᑎᓪᓗᒋᑦ!

ᑖᓐᓇ ᐃᓅᓯᐅᑉ ᐊᓯᔾᔨᖅᐸᓪᓕᐊᓂᖓᓂᒃ ᐅᔾᔨᖅᓱᕐᓂᕐᒧᑦ ᑭᓪᓕᓯᓂᐊᕐᓂᐅᓚᐅᖅᑐᒥᑦ ᖃᐅᔨᓴᐅᓯᒪᔪᑦ ᓇᓗᓇᐃᖅᑕᐅᓯᒪᓕᖅᑐᑦ!

2016ᒥ ᕿᑭᖅᑕᓃᒃᑯᑦ ᐃᑲᔪᖅᑐᐃᓚᐅᕐᒪᑕ ᓄᓇᓕᖕᒥ ᑭᓪᓕᓯᓂᐊᖅᑎᐅᔪᓂᒃ ᒥᑦᑎᒪᑕᓕᖕᒥ, ᐃᒡᓗᓕᖕᒥ, ᐊᒻᒪᓗ ᑭᓇᖓᕐᓂ ᐃᒡᓗᖃᖅᑎᐅᔪᓂᒃ ᖃᐅᔨᓴᕐᓗᑎᒃ ᐄᐊᒻᒪᒋᔭᖕᒋᑕ ᒥᒃᓵᓄᑦ.

ᑕᕝᕙ ᐃᓚᖕᒋᑦ ᖃᐅᔨᓴᐅᓚᐅᖅᑐᑦ ᐱᓪᓗᒋᑦ ᓅᖃᑦᑕᕐᓂᖅ/ ᐊᖑᓇᓱᒋᐊᖃᑦᑕᕐᓂᖅ ᐊᒻᒪᓗ ᓂᕿᖃᖅᑎᑦᑎᓂᕐᒥᒃ ᐊᒥᖅᑳᖃᑎᖃᕐᓂᕐᒥᒃ.

ᑕᑯᒋᐊᕈᓐᓇᖅᑕᑎᑦ ᖃᐅᔨᓴᐅᓚᐅᖅᑐᓕᒫᑦ ᕿᑭᖅᑕᓃᒃᑯᑦ ᐃᑭᐊᖅᑭᕕᖓᓂ.

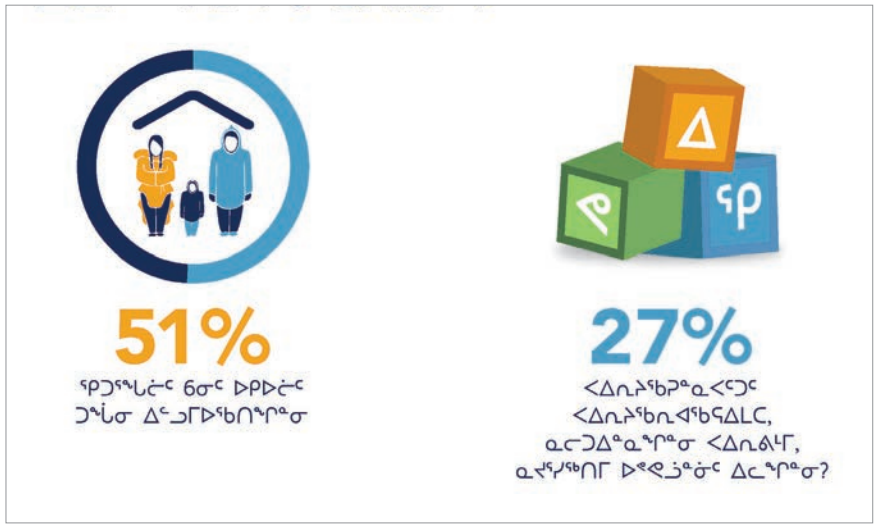

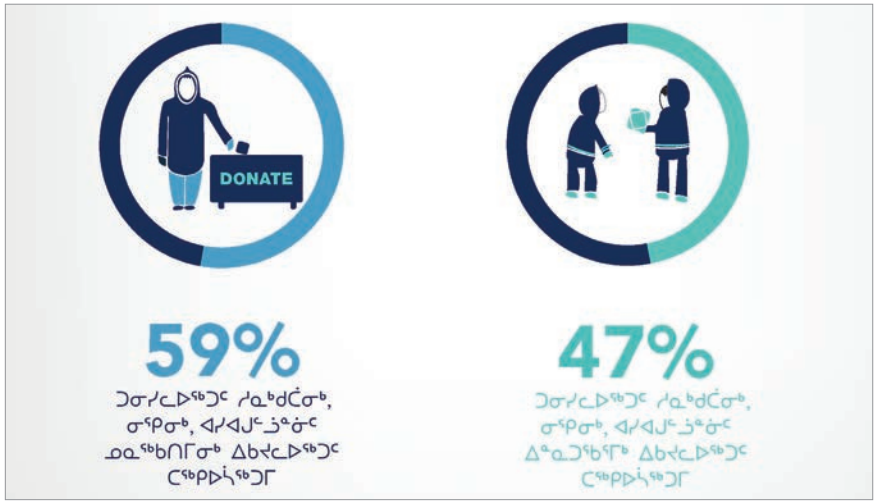

ᓄᓇᓕᓐᓄᑦ ᑐᑭᓯᒋᐊᕐᕕᖅᑲᖅᑕᕐᓂᕆᓚᐅᖅᑕᕗᑦ ᐊᑑᑎᖅᑲᑦᑎᐊᓚᐅᖅᑐᑦ!

ᕖᕝᕗᐊᓕᐅᑎᓪᓗᒍ, ᒫᑦᓯᒥᓗ ᐃᐳᒥᓗ ᑲᑐᔾᔨᖅᑲᑎᒌᒃᑯᑦ ᑐᓴᐅᒪᖅᑲᑦᑕᐅᑎᔪᓕᕆᔨᖕᒋᑦ ᐊᒻᒪᓗ ᐃᓅᓯᓕᕆᓂᕐᒧᑦ ᐸᕐᓇᐃᔨᖕᒋᑦ ᑲᑐᔾᔨᓪᓗᑎᒃ ᐃᓚᖅᑲᑦᑕᓚᐅᖕᒐᑕ ᓄᓇᓕᓐᓂᑦ ᑲᑎᒪᔨᑦᑎᓐᓂᒃ ᐊᒻᒪᓗ ᑐᓴᐅᒪᑎᑦᑎᔨᑦᑎᓐᓂᒃ ᑐᑭᓯᒋᐊᕐᕕᖅᑲᖅᑐᑎᒃ ᐊᑐᓂᑦ 13ᓂᑦ ᕿᑭᖅᑕᓂ ᓄᓇᓕᕐᑯᑎᑦᑎᓐᓂᑦ.

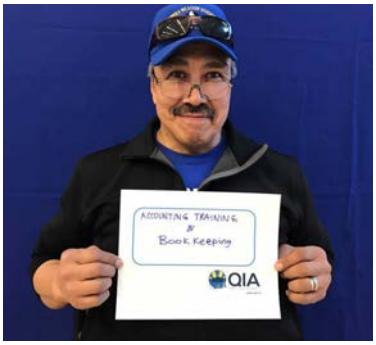

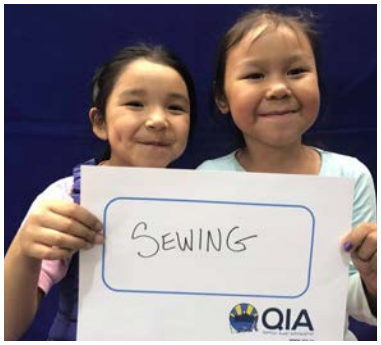

ᐊᐅᓪᓚᖅᑕᓚᐅᖅᑐᒍᑦ ᓄᓇᓖᑦ ᓇᓪᓕᒋᑕᖅᑐᒋᑦ ᑲᑎᒪᖅᑎᒋᔭᖅᑐᖅᑲᑦᑕᖅᑐᒋᑦ ᐃᓄᓕᒫᑦ. ᐅᖅᑲᖅᑎᖅᑭᓐᓇᖅᑲᑦᑕᓚᐅᖅᑐᒍᑦ ᓱᑭᓯᕐᓂᑦ, ᐃᓅᓯᑦᑐᓂᑦ, ᐃᓕᓴᐃᔨᓂᑦ, ᓄᓇᓕᓐᓂᑦ ᓯᕗᓕᖅᑎᓂᑦ, ᐃᓄᑐᖅᑲᕐᓂᑦ ᐊᒻᒪᓗ ᐊᒥᓱᐊᓗᓐᓂᑦ ᐃᓚᒋᓐᓴᒍᑎᓂᑦ. ᑐᑭᓯᒋᐊᕐᕕᖅᑲᖅᑎᓪᓗᑕ ᐊᐱᕐᓱᖅᑲᑦᑕᑭᓐᓇᓚᐅᖅᑐᒍᑦ ᐃᓄᓐᓂᑦ ᐃᓱᒪᒋᔭᖕᒋᓐᓂᒃ ᑐᓴᕐᕕᒋᔪᒪᓪᓗᒋᑦ ᖃᓄᐃᕐᑐᓂᑦ ᐃᑲᔫᑎᓂᑦ ᑕᑯᔪᒪᒐᔭᕐᒪᖔᑕ ᑲᑐᔾᔨᖅᑲᑎᒌᒃᑯᓐᓄᑦ ᑲᒪᒋᔭᐅᒐᔭᖅᑐᓂᑦ.

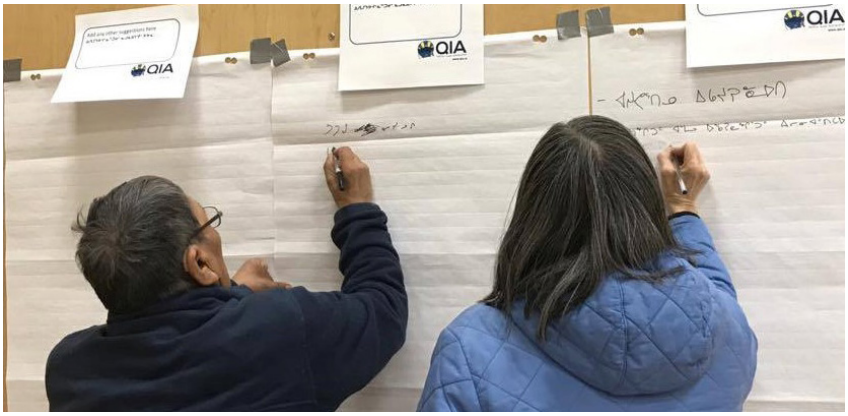

ᖁᕕᐊᓱᑦᑕᕆᖃᑦᑕᓚᐅᖅᑐᒍᑦ ᐊᐅᓪᓚᖃᑦᑕᖅᑐᑕ ᓄᓇᑦᑎᓐᓂ ᓄᓇᓕᓕᒫᓄᑦ ᐊᒻᒪᓗ ᑲᑎᖃᑎᖃᖃᑦᑕᕆᐊᓴᓴᖅ ᐃᓄᓐᓂᑦ ᕿᑭᖅᑕᓂ.
ᐊᔪᓕᐅᖅᑲᑲᐃᓐᓇᖃᑦᑕᓚᐅᕆᓪᓗᑕᓗ ᐱᕐᓱᑎᓪᓗᒍ ᐊᒻᒪᓗ ᐋᖅᑭᓱᑦᑎᐊᖃᑦᑕᕆᐊᖃᓚᐅᖅᑐᒋᑦ ᐃᓚᖏᑦ ᐊᐅᓪᓚᕐᓂᕆᓂᐊᖅᑕᕗᑦ ᐊᒻᒪᓗ ᑲᑎᒪᓂᕆᓂᐊᖅᑕᕗᑦ ᑭᓱᐊᓂ ᐃᓘᓐᓇᖏᓐᓂ ᒥᑭᓪᓕᑎᕐᓱᒪᓇᖃᑦᑕᓚᐅᕐᒥᔪᖅ ᑐᙵᓱᑦᑎᑕᐅᓗᐊᕐᓂᑯᒍᑦ ᐊᒻᒪᓗ ᐃᑲᔫᖅᑕᐅᓗᐊᕐᓂᑯᒍᑦ ᐃᓄᓐᓄᑦ ᑲᑎᖃᑦᑕᑦᑎᓐᓄᑦ ᐊᒻᒪᓗ ᐅᑭᐅᖅᑕᖅᑑᑉ ᓄᓇᖓᑕ ᑲᔾᔭᓇᕐᓂᐊᓗᐊᓄᑦ ᑲᒪᓇᖅᑐᕐᓱᐅᖃᑦᑕᓚᐅᖅᑯᒍᑦ ᓄᓇᓕᕐᑯᑎᑦᑕ ᐊᕙᑎᖏᓐᓂᒃ. ᑐᑭᓱᒋᐊᕐᓂᓇᖃᑦᑕᓚᐅᖅᑕᕗᑦ ᑐᑭᓱᒃᑲᓐᓂᕈᑎᒋᓚᐅᖅᑕᕗᑦ ᐃᑲᔫᑎᒋᕙᑦᑕᑦᑕ, ᐱᓇᓱᐊᕈᑎᔅᓴᑦᑕ ᐱᔾᑦᑎᕋᐅᑎᑦᑕᓗ ᒥᔅᓴᓄᑦ ᐊᑐᖅᑕᐅᔭᓇᐊᖃᕐᐸᑦᑐᓂᑦ ᐊᑐᓂᑦ ᓄᓇᓕᓐᓂᑦ. ᐊᑑᑎᖃᓗᐊᙳᐊᖅᑐᓂᑦ ᐃᑲᔫᑎᔅᓴᐅᒐᔭᖅᑐᓂᑦ ᐊᒥᓱᑦ ᓄᓇᓖᑦ ᑕᑯᔪᒪᓂᕐᖃᑦᑕᓚᐅᖅᑐᑦ ᓄᓇᖏᓐᓂ ᓱᕐᓗ ᒪᑯᓂᖓ: ᐸᐃᓇᕕᑦ, ᑕᑯᕐᓐᓇᑎᑦᑎᓂᕐᒧᑦ ᓂᔭᐅᓯᔭᕐᓂᕐᒧᑦ ᐱᓕᓇᐊᑦ, ᐊᖑᓇᓱᑦᑎᑦᑎᖃᑦᑕᕐᓂᖅ ᓅᓯᒪᑎᑦᑎᖃᑦᑕᓂᕐᓗ, ᐊᒻᒪᓗ ᐱᓕᓇᐊᔅᓴᓂᑦ ᐃᓕᓐᓂᐊᑎᑦᑎᖃᑦᑕᓂᕐᒧᑦ ᐃᓕᖅᑯᓱᓕᓇᓂᕐᒥᒃ ᐱᖅᑯᓱᓕᓇᓂᕐᒥᓪᓗ ᓱᕐᓗ ᒥᕐᓱᖃᑦᑕᓂᕐᒥᒃ. ᑕᖅᑭᐅᓂᐊᖅᑐᓂᑦ ᐊᒥᓲᖏᑦᑐᓂᑦ ᕿᒥᕐᕈᖃᑦᑕᓂᐊᖅᑐᒍᑦ ᑖᒃᑯᓂᖓ ᑐᑭᓱᐅᒪᔾᔪᑎᔅᓴᓂᑦ ᐋᖅᑭᔅᓱᐃᒍᓐᓇᓛᕐᑕ ᓄᑖᓂᑦ ᐃᑲᔫᑎᔅᓴᓂᑦ ᓄᓇᓕᓕᒫᓄᑦ.

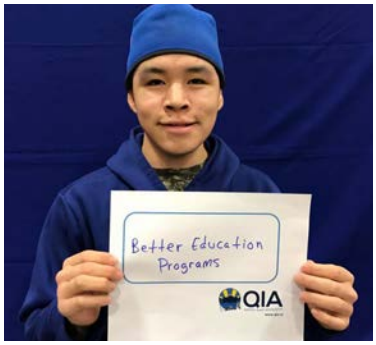

ᑐᑭᓯᒋᐊᖅᑕᖅᑐᓂᖅ ᐃᓚᒋᔭᐅᔪᔪᖅ ᐃᖅᑲᓇᐃᔾᔪᓇᕙᑦᑕᑎᓐᓄᑦ ᑮᓇᐅᔭᓄᑦ ᐃᓱᕐᐸᕐᑐᓄᑦ ᐊᑐᐊᒐᓕᕆᓂᕐᒥ. ᑮᓇᐅᔭᓄᑦ ᐃᓱᕐᐸᕐᑐᓄᑦ ᐊᑐᐊᒐᑦ ᓴᖅᑮᔾᔪᑕᐅᔪᒻᒪᑕ ᒪᕐᕉᓐᓂᒃ ᓄᑖᓐᓂᒃ ᑮᓇᐅᔭᕐᑯᑎᒋᔭᐅᓂᐊᖅᑑᓐᓂᒃ ᑲᑐᔾᔨᖅᑎᒌᒃᑯᓐᓄᑦ, ᑭᖑᕙᓪᓕᑎᓐᓄᑦ ᑮᓇᐅᔭᑦ ᐊᒻᒪᓗ ᐃᑲᔫᓱᐊᓴᓴᑦ ᑮᓇᐅᔭᑦ. ᑭᖑᕙᓪᓕᑎᓐᓄᑦ ᑮᓇᐅᔭᑦ ᐊᒥᓱᕈᕐᐸᓪᓕᐊᑎᓪᓗᒋᑦ ᑮᓇᐅᔭᑦ ᑕᕝᕗᖓ ᐃᓱᕐᐸᕐᑐᑦ ᐃᑲᔫᓱᐊᓴᓴᓄᑦ ᑮᓇᐅᔭᓄᑦ ᑐᕌᖅᑕᕐᓂᐊᖅᑑᓐᓂᒃ ᑲᑐᔾᔨᖅᑎᒌᒃᑯᓐᓄᑦ, ᑭᖑᕙᓪᓕᑎᓐᓄᑦ ᑮᓇᐅᔭᑦ ᐊᒥᓱᕈᖅᑲᓐᓂᖅᑕᕐᓂᐊᖅᑑᓐᓂᒃ ᐃᑲᔫᑎᒌᕙᑦᑐᑦ ᐃᓄᓐᓄᑦ. ᐊᕐᕌᒍᓛᖅᑐᒥ ᐊᐅᓚᕕᒋᓛᖅᑕᑎᓐᓂ, ᓂᓇᐅᑦᑐᒍᑦ $1 ᒥᓕᐊᓐᑲᓂᕐᓂᑦ ᐃᑲᔫᑎᓄᑦ ᑐᕌᖓᔪᓂᑦ ᕿᑭᖅᑕᓂ ᓄᓇᓕᓕᒫᓄᑦ, ᖁᔭᓐᓇᒦᕈᑎᒋᔭᕗᑦ ᑖᒃᑯᐊ ᑮᓇᐅᔭᐃᑦ.

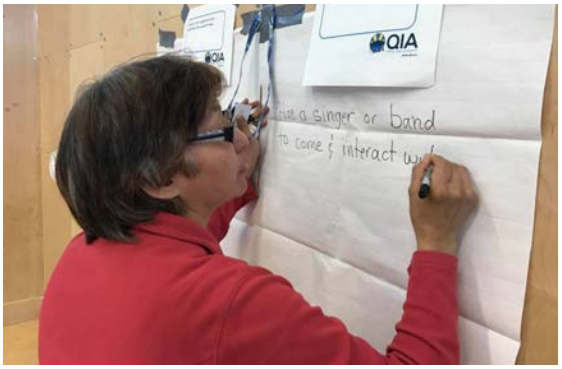

ᓵᓚᔅᓴᖅᑐᑦ ᕿᑭᖅᑕᓂ ᐃᓄᐃᑦ ᑲᑐᔾᔨᖃᑎᒌᖕᒋᓐᓄᑦ ᐃᙱᐅᓯᐅᕐᓂᕐᒥᒃ/ ᐅᖃᓗᕋᐅᔭᐅᑎᓕᐅᕐᓂᕐᒥᒃ ᐊᑭᑦᑐᕋᐅᑎᑎᑦᑎᓂᕐᒥ

ᑕᒫᓂ ᐊᕐᕌᒍᒥ ᑲᑐᔾᔨᖃᑎᒌᒃᑯᑦ ᖁᕕᐊᓲᑎᖃᔪᒻᒪᑕ ᐃᓄᒃᑎᑐᑦ ᐅᖃᐅᓯᓕᕆᓂᕐᒧᑦ ᑕᖅᑭᕐᒥ ᓴᖅᑭᔾᔭᖅᑎᑦᑎᕈᓗᔭᕐᐸᕐᑐᑎᒃ ᐊᒻᒪᓗ ᐱᓕᕆᑎᑦᑎᕈᓗᔭᕐᐸᕐᑐᑎᒃ ᐊᓪᓛᑦ ᐃᓄᒃᑎᑐᑦ ᐃᙱᐅᓯᐅᕐᓂᕐᒥᒃ ᐅᖃᓗᕋᐅᔭᐅᑎᓕᐅᕐᓂᒥᓪᓗ ᐊᑭᑦᑐᕋᐅᑎᑎᑦᑎᓪᓗᑎᒃ.

ᓂᕈᐊᕐᓂᕐᒧᑦ ᑲᑎᒪᔨᕋᓛᑦ ᓂᕆᐅᙱᑦᑎᐊᔪᒻᒪᑕ ᐊᒥᓱᔪᐊᕋᓗᓐᓂᑦ ᑐᓂᓯᔭᐅᖃᑦᑕᕐᓂᐊᔅᓴᖅ ᑲᒪᓇᕈᑎᒋᔪᔭᖕᒐ ᑐᓂᓯᔭᐅᖃᑦᑕᔪᒐᑦᑕ ᓇᕈᑐᐃᓐᓇᓕᒫᑦᑎᐊᖅ ᕿᑭᖅᑕᓂ ᓄᓇᓕᓐᓂᑦ. ᐅᐱᒍᓱᓗᐊᔪᔪᑦ ᐊᒥᓲᓂᖏᓐᓂᒃ ᐃᓅᓱᑦᑐᐃᑦ ᑐᓂᓯᖃᑦᑕᔪᔪᑦ ᐅᕙᑦᑎᓐᓄᑦ.

ᓵᓚᖃᔪᔪᖅ ᓄᕐᓗᑦᑐᓂ $400ᓂᑦ ᓵᓚᖃᐅᓯᐊᔅᓴᐅᔪᔪᓂᑦ 18ᓂᒃ ᐅᑭᐅᓕᒃ ᓛᑎᐊ ᑲᓪᓗᒃ ᐃᒃᐱᐊᕐᔪᒻᒥᐅᑕᔅᓴᔭ ᒫᓐᓇ ᐋᑐᕙᒥ ᐃᓕᓐᓂᐊᖅᑐᖅ ᓄᓇᕗᑦ ᓯᕗᓂᒃᓴᕗᑦ ᐃᓕᓐᓂᐊᕕᒻᒥ. ᓛᑎᐊᑉ ᐃᙱᐅᓯᐊᒥᓂᖓ ᑐᓴᕐᓂᖅᑐᕕᔾᔪᐊᑯᓗᓪᓗᓂ ᐱᔾᔪᑎᓕᒃ ᓇᓪᓕᒍᓱᓐᓂᕐᒥᒃ ᐅᖓᓂᕐᒥᓪᓗ ᑖᓐᓇ ᐱᐅᒋᔭᐅᓗᐊᕈᑎᒋᔪᔭᖓ ᓂᕈᐊᕐᓂᕐᒧᑦ ᑲᑎᒪᔨᕋᓛᕐᓄᑦ. ᓈᓚᒍᓐᓇᖅᑕᓯ ᑐᓂᓯᒪᔭᖓ ᑲᑐᔾᔨᖃᑎᒌᒃᑯᑦ ᖃᕋᓴᐅᔭᒃᑯᑦ ᐃᑭᐊᖅᑭᕕᖓᓐᓂ.

ᑐᖕᒋᓕᐊᓂ ᓵᓚᖃᔪᔪᖅ $300ᓂᑦ 21ᓂᒃ ᐅᑭᐅᓕᒃ ᔨᐅᓇ ᓚᐃᓴ ᑖᓐᓇ ᐸᓐᓂᑑᕐᒥᐅᑕᔅᓴᔭ ᒫᓐᓇ ᓄᓇᖃᓕᖅᑐᖅ ᐃᖃᓗᓐᓂ. ᐃᙱᐅᓯᐊᒥᓂᖓ ᐱᔾᔪᑎᓕᒃ ᐆᒻᒪᑎᒃᑯᑦ ᐃᑉᐱᓂᕐᓂᕐᒥᒃ ᐋᓐᓂᓇᖅᑐᒥᒃ ᑖᓐᓇ ᑐᓴᕐᓂᓇᔭᐅᓯᑕᐅᑎᒋᔪᔪᖅ ᓂᕈᐊᕐᓂᕐᒧᑦ ᑲᑎᒪᔨᕋᓛᕐᓄᑦ ᑖᒃᑯᐊᓗ ᑕᑯᕋᓐᓂᕈᓯᑦᑎᐊᔪᓪᓗᑎᒃ ᓇᒻᒥᓂᖅ ᑕᕐᓇᔭᐅᓯᐊᒥᓂᖓᓂᒃ ᑐᓂᓯᒪᓪᓗᓂᐅᒃ ᖃᕋᓴᐅᔭᒃᑯᑦ ᕙᐃᔅᐳᒃᑯᑦ ᑐᓴᐅᒪᖃᑦᑕᐅᑎᒍᑕᐅᕙᑦᑐᒃᑯᑦ.

ᐃᓅᓱᓐᓂᕐᐹᖑᓪᓗᓂ ᓵᓚᔅᓴᖅᑐᕐᑯᑎᒋᔪᔭᕗᑦ $200ᓂᑦ 14ᓂᑦ ᐅᑭᐅᓕᒃ ᕕᐊᓐ ᖃᖅᑲᒃᓱᖅ ᐸᓐᓂᖅᑑᕐᒥᐅᑕᖅ. ᕕᐊᓐ ᑖᓐᓇ ᓱᓕ ᐃᓕᓐᓂᐊᖅᑐᖅ ᐃᓕᓐᓂᐊᕐᕕᐊᓗᒻᒥ ᐃᙱᑎᑦᑎᒍᓐᓇᑎᐊᖅᑐᖅ ᐱᐊᓇᑦᑎᐅᓪᓗᓂᓗ ᑖᓐᓇ ᐊᕐᕌᓂ ᐃᙱᑎᑦᑎᓚᐅᕐᓯᒪᔪᖅ ᐊᓕᐊᓇᐃᑦ ᑕᑯᕋᓐᓈᑎᑦᑎᑎᓪᓗᒋᑦ. ᕕᐊᓐ ᑐᓂᓯᔪᔪᖅ ᐃᓅᓱᐅᑉ ᒥᓵᓗᓄᑦ ᓈᒻᒪᑦᑐᓕᓂᕐᒥᒃ ᐅᖃᓗᕋᐅᔭᐅᒻᒥᑦ ᖃᕋᓴᐅᔭᒃᑯᑦ ᑐᐃᑐᒃᑯᑦ ᑐᓴᐅᒪᖃᑦᑕᐅᑎᒍᑕᐅᕙᑦᑐᒃᑯᑦ. ᑲᑎᒪᔨᕋᓛᕐᑦ ᑲᒪᑦᑎᐊᔪᒻᒪᑕ ᑎᑎᕋᑦᑎᐊᕐᓯᒪᕕᐅᑎᓐᓂᖓᓂᒃ, ᐱᓗᐊᖅᑐᒥᓪᓕ ᕕᐊᓐ ᐅᑭᐅᖏᑦ ᐃᓱᒪᒋᓪᓗᒋᑦ ᐅᐱᒋᔭᐅᓗᐊᖑᐊᔪᒻᒪᑦ.

ᐃᒃᐱᐊᕐᔪᖕᒥᐅᑕ ᓛᑎᐊ ᑲᓪᓗᒃ ᓵᓚᖃᖅᑐᖅ

ᔨᐊᓇ ᓚᐃᓴ ᑎᒍᓯᔪᖅ ᓵᓚᖃᐅᓯᐊᒥᒃ $300ᑖᓚ

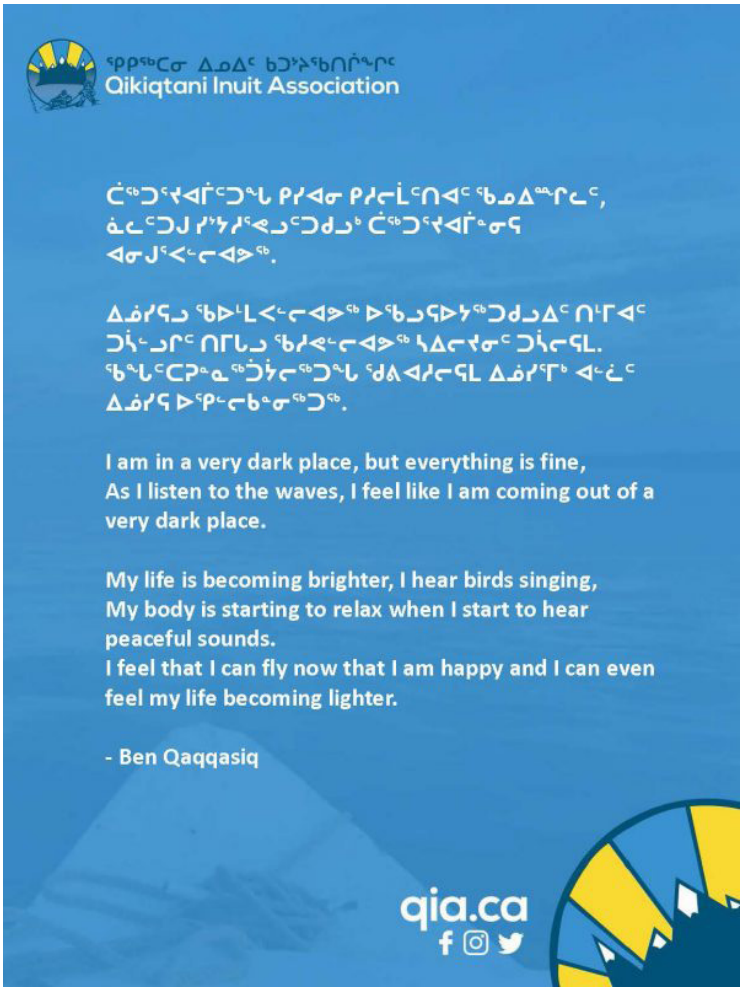

ᑐᑭᓯᒋᐊᕈᑎᑦ ᓄᓇᑦ ᐊᑐᖅᑕᐅᓂᖏᓐᓄᑦ ᐸᕐᓇᐅᑎᓕᕆᓂᕐᒧᑦ ᓈᓚᓐᓂᐅᓚᐅᖅᑐᒥᑦ

ᐃᐳᒥ ᕿᑭᖅᑕᓃᒃᑯᑦ ᐃᓚᒋᔭᐅᖅᑕᐅᓚᐅᕐᒪᑕ ᓄᓇᑦ ᐊᑐᖅᑕᐅᓂᖏᓐᓄᑦ ᐸᕐᓇᐅᑎᓕᕆᓂᕐᒥ ᓈᓚᓐᓂᐅᓚᐅᖅᑐᓂᒃ ᐃᖅᑲᓐᓂ ᐃᑲᔪᖅᑐᐃᓪᓗᑎᒃ ᐊᔾᔨᒌᓐᖏᑦᑐᓂᒃ ᐆᒪᔪᕐᓂᐊᖅᑏᑦ ᑲᑎᒪᔨᕋᓛᖏᓐᓂᒃ ᕼᐋᒻᒪᓂᓗ ᕿᑭᖅᑖᓗᒻᒥ.

ᑖᓐᓇ ᐸᕐᓇᐅᑎ ᐱᒻᒪᕆᐅᔪᒥᒃ ᐊᑦᑐᐃᓂᖅᑲᕐᓂᐊᕐᖓᑦ ᓄᓇᐃᑦ ᐊᑐᖅᑕᐅᓂᖏᓐᓄᑦ ᓄᓇᕗᒥ. ᕿᑭᖅᑕᓃᒃᑯᑦ ᑲᑐᔾᔨᖅᑎᖅᑲᖅᑐᑎᒃ ᐃᖅᑲᓇᐃᔭᖅᑎᖅᑲᖅᑐᑦ ᓄᓇᓐᓂ ᐊᔭᐅᖅᑐᐃᕐᑯᔨᓪᓗᑎᒃ ᓄᓇᓐᓂ ᓄᓇᑦ ᐊᑐᖅᑕᐅᓂᖏᓐᓄᑦ ᐸᕐᓇᐅᑎᐅᑉ ᐃᓗᓕᖏᑦ ᓴᐳᒻᔫᐊᑎᒃᓴᖅᑲᕐᑯᑦᓗᒍ ᓄᓇᐃᑦ ᐊᑐᐃᓐᓇᐅᑦᑎᐊᕐᓂᐊᕐᒪᑕ ᐅᒪᔪᓄᑦ, ᐊᒻᒪᓗ ᐊᑕᐅᑦᓯᒃᑯᑦ ᐱᕙᓪᓕᐊᕝᕕᐅᒍᓐᓇᕐᓗᑎᒃ ᐃᖅᑲᓇᐃᔾᔭᒃᓴᖅᑲᖅᑎᑦᑎᓂᐊᖅᑐᓄᑦ ᐃᓄᓐᓂ.

ᐋᖅᑭᒃᓱᐃᕙᓪᓕᐊᓂᕐᒥᒃ ᑲᔪᓯᓂᖅᑲᑦᑎᐊᕐᓂᐊᖅᑐᒥᒃ ᓄᓇᑦ ᐊᑐᖅᑕᐅᓂᖏᓐᓄᑦ ᐸᕐᓇᐅᑎᒥᒃ, ᑐᐊᕕᐊᖑᒋᐊᖅᑲᓐᖏᑦᑐᖅ, ᕿᓄᐃᓛᕐᕕᐅᒋᐊᖅᑲᖅᓱᓂ, ᐅᖅᑲᓕᒪᐅᑕᐅᑦᑎᐊᕐᓗᓂᓗ. ᕿᑭᖅᑖᓃᒃᑯᑦ ᐅᖅᑲᓇᐅᖅᑐᑦ ᐸᕐᓇᐅᑎᓕᐅᕐᓂᖅ ᑕᒪᐃᓐᓄᑦ ᓄᓇᓕᓐᓄᑦ ᐃᓚᐅᕝᕕᒋᔭᐅᒋᐊᖅᑲᕐᒪᑦ ᐱᔾᔪᑎᒋᓪᓗᒋᑦ ᑖᒃᑯᐊ ᓄᓇᓖᑦ ᖃᐅᔨᒪᓂᓕᐊᓘᓂᖏᓐᓄᑦ ᓄᓇᖏᑕ ᒥᒃᓵᓄᑦ.

ᕿᑭᖅᑖᓃᒃᑯᑦ ᐊᑐᓚᐅᖅᑐᑦ ᑕᒪᑐᒥᖓ ᓈᓚᓐᓂᐅᓚᐅᖅᑐᒥᒃ ᓇᓗᓇᐃᖅᓯᒃᑲᓐᓂᕈᓐᓇᖅᓗᑎᒃ ᑐᑭᖅᑲᓂᐊᖅᑐᒥᒃ ᑐᑭᓯᒋᐊᕆᐊᕐᓗᑎᑦ ᓄᓇᓕᓐᓂ ᐱᕕᖅᑲᑎᑕᐅᔪᓐᓇᕐᓂᐊᕐᒪᑦ ᐃᓚᒋᔭᐅᖅᑲᑕᐅᓂᕐᒥᒃ ᓂᓪᓕᐊᔾᔪᑎᖅᑲᕈᓐᓇᖅᓗᑎᒃ.

ᑐᑭᓯᓇᑦᑎᐊᕋᓗᐊᕐᒪᑦ ᓄᓇᕗᑦ ᐊᖏᕈᑎᖓᓂᒃ ᑖᒃᑯᐊ ᓄᓇᕗᒥ ᐸᕐᓇᐃᔾᔭᒃᑯᑦ ᐱᓕᕆᐊᒃᓴᖅᑲᕐᓂᖏᓐᓄᑦ ᑐᓴᐅᒪᑎᑦᑎᐊᕆᐊᖅᑲᕐᓂᖏᓐᓂ ᓄᓇᓕᓐᓂ ᐃᓗᓕᓕᒫᖏᓐᓂᒃ ᓄᓇᐃᑦ ᐊᑐᖅᑕᐅᓂᖏᓐᓄᑦ ᐸᕐᓇᐅᑎᐅᑉ.

ᕿᑭᖅᑖᓃᒃᑯᑦ ᐅᖅᑲᖅᑕᖅᓯᒪᔪᑦ ,
ᓴᓐᖏᔪᒃᑯᑦ ᐅᐸᐱᕆᔭᖅᑲᕐᓂᖏᓐᓂᒃ ᑖᓐᓇ ᑎᑎᕋᕆᐊᖑᖅᑕᐅᓯᒪᔪᖅ ᐸᕐᓇᐅᑎᐅᔪᖅ ᓄᓇᓕᓐᓄᑦ ᐅᑎᕈᔾᔭᐅᒋᐊᖅᑲᖅᑐᖅ ᓄᓇᓕᓐᓄᑦ ᐅᖅᑲᐅᓯᐅᒋᐊᓪᓚᒍᓐᓇᕐᓂᐊᕐᒪᑦ ᐱᔭᕇᖅᑕᐅᓪᓚᕆᓚᐅᓐᖏᑎᓪᓗᒍ.

ᐊᒥᓱᔪᓂᒃ ᐃᓱᒪᓗᑎᒋᔭᐅᔪᑦ ᓇᓗᓇᐃᖅᑕᐅᓯᒪᔪᑦ ᕿᑭᖅᑖᓃᒃᑯᓐᓄᑦ, ᐊᓯᖏᓐᓂᓗ ᐊᕕᒃᑐᖅᓯᒪᔪᓂ ᐃᓄᐃᑦ ᑲᑐᔾᔨᖅᑎᒌᖏᑦ ᐊᒻᒪᓗ ᓄᓇᕗᑦ ᑐᓐᖓᕕᒃᑯᑦ ᑕᒪᓐᓇ ᐱᓕᕆᐊᖑᑎᓪᓗᒍ ᐱᖅᑲᓯᐅᑎᓐᓇᖅᓯᒪᔪᑦ ᑐᑦᑐᐃᑦ ᓴᐳᒻᒥᔭᐅᒋᐊᖅᑲᕐᓂᖏᑦ.

ᕿᑭᖅᑖᓃᒃᑯᑦ ᑐᑦᑐᐃᑦ ᓴᐳᒻᒥᔭᐅᓂᖏᑦ ᐱᔾᔪᑎᒋᓪᓗᒍ ᑖᓐᓇ ᓯᕗᓪᓕᖅᐹᖑᓪᓗᓂ ᐱᒻᒪᕆᐅᑎᑕᕗᑦ ᓄᓇᑦ ᐊᑐᖅᑕᐅᓂᖏᓐᓄᑦ ᐸᕐᓇᐅᑎᒥᒃ. ᕿᑭᖅᑕᓂ ᐃᓄᐃᑦ ᑲᑐᔾᔨᖅᑎᒌᖏᑦ ᐅᐸᐱᕈᓯᒃᑐᑦ ᑕᒪᒃᑭᐊᒍᑦ ᓴᐳᒻᒥᓂᕐᒥᒃ ᑐᑦᑐᓂᒃ ᐊᒻᒪᓗ ᐃᑲᔪᖅᑐᐃᑎᓪᓗᒋᑦ ᓄᓇᓂᒃ ᓴᖅᑭᑎᑦᑎᓗᑎᒃ ᓴᐳᒻᒥᔭᐅᓯᒪᓂᐊᖅᑐᓂᒃ ᑐᑦᑐᐃᑦ ᐱᓪᓗᒋᑦ. ᐅᑦᑑᕙᒥ 2015ᒥ, ᕿᑭᖅᑖᓃᒃᑯᑦ ᑲᑎᒪᔨᖏᑦ ᑲᔪᓯᑎᑦᑎᓚᐅᕐᒪᑕ ᐱᕐᑯᔨᕗᖓᕈᑎᒥᒃ ᐃᑲᔪᖅᑐᐃᓂᖏᓐᓄ ᓴᐳᒻᒥᔭᐅᓯᒪᕐᑯᔭᐅᓪᓗᑎᒃ ᑐᑦᑐᐃᑦ ᐃᕐᓂᐅᕐᕕᖏᓐᓂᒃ ᕿᑭᖅᑕᓂ ᓄᓇᕐᑎᓐᓂ.

ᐃᓚᒋᓪᓗᒋᑦ ᑐᑦᑐᐃᑦ ᓴᐳᒻᒥᔭᐅᓂᖏᑦ, ᕿᑭᖅᑕᓃᒃᑯᑦ ᓇᓗᓇᐃᖅᓯᓚᐅᕐᒪᑕ ᐱᐅᖅᓱᐊᓇᐊᖅᑲᕐᓂᕐᒥᒃ ᐃᑲᔪᖅᑕᐅᓪᓗᓂ ᓄᓇᓕᓐᓄᑦ ᕿᑭᖅᑖᓗᒻᒥ ᐊᒥᓱᑎᓪᓗᒋᑦ ᓴᐳᒻᒥᕝᕕᐅᔪᑦ.

ᑖᒃᑯᐊᓕᒫᑦ ᓴᐳᒻᒥᔭᐅᓯᒪᔪᑦ ᓄᓇᐃᑦ ᐊᖏᕈᑎᖃᖅᑐᐃᓐᓇᐅᖓᑕ ᐃᓄᓐᓄᑦ ᓱᕐᓗ ᐃᓄᐃᑦ ᐊᑦᑐᖅᑕᐅᓂᐊᕐᓂᖏᓐᓂᒃ ᐱᕙᓪᓕᕈᑎᒃᓴᖏᓐᓂ ᐊᖏᕈᑎᓂ. ᑖᒃᑯᐊ ᐱᔪᓐᓇᐅᓐᓇᐅᑎᒋᔭᐅᔪᑦ ᐃᓄᓐᓄᑦ, ᐱᕙᓪᓕᕐᓂᐊᕐᒪᑕ ᐊᑦᑐᐃᒍᑕᐅᔪᓄᑦ ᓴᐳᒻᒥᔭᐅᑎᓪᓗᒋᑦ ᓄᓇᐃᑦ.

ᕿᑭᖅᑖᓃᒃᑯᑦ ᓄᓇᕗᒥ ᐸᕐᓇᐃᔾᔭᒃᑯᓐᓂ ᑐᑭᓯᕐᑯᔾᔨᐅᖅᑐᑦ ᑖᒃᑯᐊ ᓄᓇᓕᓐᓂᖓᖅᑐᑦ ᑲᑎᒪᖅᑕᐅᔪᑦ ᓂᐱᖅᓇᖏᓐᓂᖏᑦ ᑐᑭᓯᔭᐅᕐᑯᔭᐅᓇᖅᑐᖅ ᓈᓚᓐᓂᐅᔪᖅ ᐊᖏᕈᖅᑕᐅᓂᖓᓂ ᑖᓐᓇ ᐸᕐᓇᐅᑎ. ᑖᓐᓇ ᐊᑲᐅᓐᖏᓕᐅᕈᑎᒋᔭᐅᖏᓐᓇᖅᑐᖅ ᓈᓚᓐᓂᐅᔪᖅ ᐋᖅᑭᒃᓱᐃᒍᑕᐅᔪᒥᒃ ᐸᕐᓇᐅᑎᒥᒃ ᐃᓚᒋᓪᓗᒋᑦ ᑐᑭᓯᒋᐊᕐᑎᐊᓐᖏᓐᓂᖏᓐᓄᑦ ᑕᒪᑐᒪᐅᑉ ᒥᒃ... ᓵᓄᑦ, ᐊᒻᒪᓗ ᑖᒃᑯᐊ ᑎᓕᔭᐅᓯᒪᑎᓪᓗᒋᑦ ᐃᓚᒋᔭᐅᔪᑦ ᑐᓂᓯᒋᐊᖅᑲᕐᓂᖏᓐᓄᑦ ᑎᑎᖅᑲᑎᒍᑦ ᐊᐱᖅᑯᑎᐅᔪᓂ ᐊᒻᒪᓗ ᐱᕕᒃᓴᕆᔭᐅᔪᑦ ᑭᓪᓕᖅᑲᖅᑎᑕᐅᑎᓪᓗᒋᑦ ᑐᓗᖅᑕᕈᑎᖅᑲᖅᑎᕐᑎᔪᑦ ᐊᒥᓱᓄᑦ ᐃᓄᓐᓄᑦ ᐃᓚᐅᕐᑎᐊᕈᓐᓇᕐᓂᖏᓐᓄᑦ.

ᑕᐃᑲᓂ ᓇᓚᓐᓂᕐᒥᒃ ᕿᑭᖅᑖᓃᒃᑯᑦ ᐊᐱᕆᓚᐅᖅᑐᑦ ᓄᓇᕗᒥ ᐸᕐᓇᐃᔾᔭᒃᑯᓐᓂᑦ ᐃᓱᒪᓕᐅᕐᑯᔾᔨᓪᓗᑎᒃ ᓄᓇᓕᓐᓄᑦ ᐅᑎᖅᑎᑕᐅᓗᑎᒃ ᑕᑯᔭᐅᓂᐊᕐᒪᑦ ᑖᓐᓇ 2016ᒥ ᑎᑎᕋᕆᐊᖑᖅᑕᐅᓯᒪᔪᑦ ᓄᓇᑦ ᐊᑐᖅᑕᐅᓂᖏᓐᓄᑦ ᐸᕐᓇᐅᑎᖏᑦ.

ᓄᓇᓕᓐᓄᑦ ᐊᐅᓚᔾᔭᐃᒋᐊᕐᓂᕐᒧᑦ ᐱᓕᕆᐊᖓᑦ

ᑖᓐᓇ ᓄᓇᓕᓐᓂ ᐊᐅᓚᔾᔭᐃᒋᐊᕐᓂᕐᒧᑦ ᐱᓕᕆᐊᖓ ᑮᓇᐅᔭᖅᑲᖅᑎᑦᑎᕙᑦᑐᖅ ᐱᓕᕆᐊᒃᓴᓄᑦ ᑐᕌᖓᔪᓂᒃ: ᓄᓇᓕᓐᓂ ᐱᔪᓐᓇᕐᓂᐅᔪᓂᒃ ᐱᕙᓪᓕᐊᑎᑦᑎᒃᑲᓐᓂᕐᓂᕐᒧᑦ; ᖃᑭᒋᐊᖅᑎᑦᑎᓂᕐᒥᒃ ᐃᓄᐃᑦ ᐱᖅᑯᓯᐊᓂ; ᐊᓐᓂᐊᖅᑕᐃᓕᓂᕐᓂ ᐊᒻᒪ ᖃᓄᐃᑦᑕᐃᓕᓂᕐᓂ; ᓴᐳᒻᒥᓂᕐᒧᑦ ᐊᕙᑎᒥᒃ. ᑖᒃᑯᐊ ᓄᓇᓕᓐᓂ ᐊᐅᓚᔾᔭᐃᒋᐊᖅᑎᒃᑯᑦ ᑮᓇᐅᔭᖅᑖᖃᑦᑕᖅᑐᑦ ᕿᑭᖅᑕᓃᒃᑯᑦ ᑎᒥᕐᑯᑎᖓᓂᑦ: ᕿᑭᖅᑖᓗᒃ ᑯᐊᐳᕇᓴᒃᑯᓐᓂᑦ ᐊᒻᒪ ᓄᓇᓯᒃᑯᓐᓂᓗ ᓂᖏᖅᑕᖏᓐᓂᑦ.

ᑕᕝᕙ ᐊᔾᔨᒌᓐᖏᑦᑐᑦ ᐱᓕᕆᐊᖑᓚᐅᖅᑐᑦ ᖃᓄᐃᓕᐅᕈᑕᐅᓚᐅᖅᑐᓪᓗ ᑮᓇᐅᔭᖅᑖᖅᑎᑕᐅᓚᐅᖅᑐᓄᑦ ᐸᐸᕐᑎᕕᖕᒥᑦ ᒫᓐᓇᒫᖑᓚᐅᖅᑐᒥ:

ᐃᒃᐱᐊᕐᔪᒃ		
ᐃᖃᓗᒃᓯᐅᖅᑎᑦᑎᓂᖅ & ᓄᓇᓕᒻᒥᐅᑦ ᓂᕆᕕᔾᔪᐊᖅᑎᑕᐅᓂᖏᑦ	$11,277.92	ᐅᐱᖅᒐᖅ 2017
ᓴᓂᕋᔭᒃ		
ᓄᓇᒥᒃ ᐊᓐᓇᒍᓐᓇᖅᓯᓂᕐᒥᒃ ᐊᒻᒪ ᐊᖑᓇᓱᒋᐊᖅᑎᑦᑎᓂᖅ	$8,204.00	ᐅᐱᖅᒐᖅ 2017
ᐃᖃᓗᐃᑦ		
ᐃᓕᖅᑯᓯᑦᑎᒍᑦ ᒪᑭᒋᐊᕐᓂᖅ ᐃᓅᓯᓕᕆᓂᖅ	$85,000.00	ᐅᐱᖅᒐᖅ 2018
ᐃᓄᐃᑦ ᑕᑯᓐᓈᒐᒃᓴᓕᕆᔨᒃᑯᑦ: ᐃᓕᓐᓂᐊᖅᑎᑦᑎᔨᓄᑦ ᒪᓕᒐᒃᓴᓕᐊᑦ ᐱᓪᓗᒍ ᑕᑯᒋᓇᐃ ᑕᕐᓇᔭᒐᒃᓴᖓ	$13,552.00	ᐅᑭᐊᒃᓵᖅ 2017
ᐊᓈᓇᐅᑉ ᐅᑯᖅᑐᓂᒃ ᓴᓇᔭᖏᑦ ᕿᓯᓐᓂᑦ	$8,579.45	ᐅᐱᖅᒐᖅ 2017
ᐊᓈᓇᐅᑉ ᑐᐱᖓ ᑕᕐᓇᔭᒐᒃᓴᖅ	$80,000.00	ᐅᑭᐅᖅ 2018

ᐸᓐᓂᖅᑑᖅ		
ᐸᓐᓂᖅᑑᒥ ᓂᔾᔭᐅᓯᒪᔭᕐᓂᖓ	$15,000.00	ᐅᑭᐊᒃᓴᖅ 2017
ᕿᓯᕐᓂ ᖃᑦᓕᓕᐅᕐᓂᖅ & ᑲᒻᒥᐅᕐᓂᕐᓗ	$4,400.00	ᐅᐱᖅᒐᖅ 2017
ᓈᓯᒪᑎᑦᑎᓂᕐᒥᒃ ᐊᒻᒪ ᐊᖑᓇᓱᒃᑎᑦᑎᓂᕐᒥᒃ ᐃᓚᒋᓄᑦ	$18,650.00	ᐊᐅᔭᖅ 2017
ᓯᓂᑦᑕᓇᐅᖅᓴᓂᖅ ᐊᖑᓇᓱᒋᐊᕐᓂᕐᒥᒃ	$6,000.00	ᐅᐱᖅᒐᖅ 2017
ᕿᑦᑎᓇᓂᖅ	$4,400.00	ᐅᑭᐊᒃᓴᖅ 2017
ᒥᑦᑎᒪᑕᓕᒃ		
ᐃᖃᐃᓕᓴᕐᕕ	$5,000.00	ᐅᐱᖅᒐᖅ 2017
ᕿᑭᖅᑕᕐᔪᐊᖅ		
ᐃᓄᐃᑦ ᐱᖅᑯᓯᖏᑦ ᐊᖑᓇᓱᒋᐊᖅᑎᑦᑎᓂᖅ	$7,763.80	ᐅᐱᖅᒐᖅ 2017
ᕿᓯᓐᓂ ᖃᑦᓕᓕᐅᕐᓂᖅ & ᖁᓕᑦᑕᓕᐅᕐᓂᖅ	$3,890.00	ᐅᐱᖅᒐᖅ 2017
ᐃᒐᒋᐅᖅᓴᑎᑦᑎᓂᖅ	$7,000.00	ᐅᑭᐊᒃᓴᖅ 2017
ᖃᐅᓯᐃᑦᑐᖅ		
ᓯᐊᕐᓇᔭᕐᓂᖅ ᖃᐅᓯᐃᑦᑐᖅ	$13,000.00	ᐅᐱᖅᒐᖅ 2017
ᑲᓇᑕᒥ ᐄᐊᑭᑦᑎᕐᔪᐊᕕᓃᑦ ᓯᐊᕐᓇᔭᖅᑎᑦᑎᓂᖏᑦ ᖃᐅᓯᐃᑦᑐᖅ	$23,000.00	ᐅᐱᖅᒐᖅ 2017

ᓈᑦ ᒪᐃ ᑕᕐᓇᔭᒐᒃᓴᐅᓕᕐᕕᐅᕙᑦᑐᒥᑦᑐᖅ ᕿᑭᖅᑖᓃᒃᑯᑦ ᐃᑲᔪᖅᓯᒪᔭᖓᓂᒃ ᐊᓈᓇᐅᑉ ᑐᐱᖓᓂ ᑕᕐᓇᔭᒐᒃᓴᒥ.

ᑮᓇᐅᔭᓕᕆᓂᕐᒧᑦ ᐃᓕᓐᓂᐊᕐᓂᖅ

ᒪᔾᔪᒥ ᐱᒻᒪᕆᐅᔪᓂᒃ ᐱᓕᕆᐊᒃᓴᓕᕆᔨᒃᑯᑦ ᐱᒋᐊᖅᑎᑦᑎᓚᐅᕐᒪᑕ ᐊᔾᔨᒌᓐᖏᑦᑐᓂᒃ ᑮᓇᐅᔭᓕᕆᓂᕐᒧᑦ ᐃᓕᓐᓂᐊᕐᓂᕐᓂᒃ ᐃᒃᐱᐊᕐᔪᒻᒥ, ᐃᒡᓗᓕᖕᒥ, ᓴᓂᕋᔭᖕᒥ ᐊᒻᒪᓗ ᒥᑦᑎᒪᑕᓕᖕᒥ.

> **“ᐃᓕᓚᐅᖅᑐᖓ ᖃᓄᖅ ᐱᓇᓱᖃᑕᐅᔪᓐᓇᕐᒪᖔᕐᒪᑦ ᐊᐃᑦᑑᓯᐊᖑᕙᑦᑐᓂᒃ. ᐃᓕᓪᓗᖓᓗ ᖃᓄᖅ ᑮᓇᐅᔭᓂᒃ ᐊᑐᓐᖏᓐᓂᖅᓴᐅᓕᕈᓐᓇᕐᓂᒻᓂ ᐆᖅᑲᖔᕐᓗᒋᑦ ᑮᓇᐅᔭᐃᑦ.”**
>
> - *ᐃᓕᓐᓂᐊᖃᑕᐅᓚᐅᖅᑐᖅ ᐃᒡᓗᓕᖕᒥᐅᑕᖅ ᑖᓐᓇ ᐃᓛᒃᑯᑦ ᐊᖅᑭᒃᑕᐅᓂᐊᖅᑯᖅ ᑭᑉᐸᓇᒃᑐᒧᖅᑕᐅᓗᓂ*

ᑖᒃᑯᐊ ᐃᓕᓐᓂᐊᕐᓃᑦ ᑮᓇᐅᔭᖃᖅᑎᑕᐅᓪᓗᑎᒃ ᓄᓇᕗᑦ ᒐᕙᒪᒃᑯᑦ ᐅᔭᕋᕐᓂᐊᕐᓂᓕᕆᓂᕐᒧᑦ ᐃᓕᓐᓂᐊᖅᑎᑦᑎᓂᕐᒥᒃ ᑲᑎᒪᔨᖏᓐᓂᑦ, ᑖᓐᓇ ᐃᓕᓐᓂᐊᕐᓂᖅ ᐋᖅᑭᒃᑕᐅᓯᒪᓚᐅᖅᓱᑎᒃ ᓱᕐᓗ ᐱᔭᕆᐊᑭᓐᓂᖅᐹᒃᑯᑦ ᑮᓇᐅᔭᓕᕆᔾᔪᑎᒋᔭᐅᔪᓐᓇᖅᑐᓄᑦ ᐃᓄᓐᓄᑦ ᐃᖅᑲᓇᐃᔭᖅᑎᓄᑦ ᐃᖅᑲᓇᐃᔭᓛᖅᑐᓄᓪᓘᓐᓃᑦ ᐅᔭᕋᕐᓂᐊᕐᕕᒻᒥ ᓯᑕᒪᐅᔪᓂᑦ ᕿᑭᖅᑖᓗᑉ ᐅᐊᖕᓇᖓᓂᑦ ᓄᓇᓕᓐᓂᑦ.

ᑖᒃᑯᐊ ᐃᓕᓐᓂᐊᖅᑎᑦᑎᓃᑦ ᒪᕿᐃᓕᖓᓚᐅᖅᑐᑦ.

ᓯᕗᓕᖓ ᐃᓕᓐᓂᐊᕐᓂᐅᓚᐅᖅᑐᖅ :

- ᑮᓇᐅᔭᓕᕆᕝᕕᐅᔪᓐᓇᖅᑐᓂ ᓄᓇᓕᒻᒥ
- ᕿᒥᕐᕈᓂᕐᒥᒃ ᑮᓇᐅᔭᒃᑯᕕᒻᒥᑦ ᓇᓕᖅᑲᓂ
- ᑮᓇᐅᔭᓕᐊᖑᔪᓂ
- ᐱᕙᓪᓕᕈᑎᒃᓴᑦ
- ᑖᒃᓯᔭᕐᓂᖅ
- ᐊᑭᑦᑐᖅᑲᖅᑐᓄᑦ ᐸᕝᕕᓵᓴᕆᔨᑦ
- ᑮᓇᐅᔭᐃᑦ ᐊᐅᓚᑕᐅᓂᖏᑦ

ᐃᓕᓐᓂᐊᕐᓂᐅᑉ ᐊᐃᑉᐹ ᐃᒪᐃᓕᖓᓚᐅᖅᑐᖅ:

- ᑮᓇᐅᔭᐃᑦ ᒥᒃᓵᓄᑦ ᑐᑭᑖᖅᑎᑦᑎᓂᖅ:
  - ᖃᓄᖅ ᑮᓇᐅᔭᓂᒃ ᐊᑐᓐᖏᓐᓂᖅᓴᐅᒍᓐᓇᕐᓂᕐᒥᒃ ᐆᖅᑲᖅᑕᐅᖓᖃᑦᑕᕐᓗᑎ
  - ᖃᓄᖅ ᑮᓇᐅᔭᓂ ᐊᑐᖃᑦᑕᕐᓂᖅ
  - ᖃᓄᖅ ᑮᓇᐅᔭᓕᐅᕋᓱᐊᕈᓐᓇᕐᓂᕐᒥᒃ ᐊᒻᒪᓗ ᐊᑐᖅᑐᐊᕈᓐᓇᕐᓂᕐᒥᒃ

ᖃᑭᖅᑕᓂ ᐃᓄᐃᑦ ᑲᑐᔾᔨᖃᑎᒌᖕᒋᑕ ᐅᖃᐅᓯᓕᕆᔾᔪᑎᖃᖃᑦᑕᓂᕐᒧᑦ ᖃᐅᑕᒫᑦ ᐱᒋᐊᖅᑎᓯᒪᔭᖓᑦ

ᐃᓚᒋᔭᐅᓪᓗᓂ ᐃᓄᒃᑎᑐᑦ ᐅᖃᐅᓯᓕᕆᓂᕐᒧᑦ ᑕᖅᑭᕐᒥ ᑲᑐᔾᔨᖃᑎᒌᒃᑯᑦ ᓴᖅᑭᑎᑦᑎᔪᔪᑦ ᑐᓴᐅᒪᖃᑦᑕᐅᑎᒍᑕᐅᕙᑦᑐᒃᑯᑦ ᓇᒻᒥᓂᖅ ᐊᑐᖃᑦᑕᓂᐊᖅᑕᖓᓐᓂᒃ ᐅᕝᕙᓇ Instagram @Qikiqtani_Inuit ᐅᖃᐅᓯᓕᕆᔾᔪᑎᑦᑎᓐᓄᑦ ᐊᑐᖃᑦᑕᓂᐊᖅᑕᖓᓐᓂᒃ.

ᑖᓐᓇ ᖃᐅᑕᒫᕐᓯᐅᑦ ᑲᔪᓯᑎᑕᐅᒍᓐᓇᕐᓯᒪᔪᖅ ᑲᑐᔾᔨᖃᑎᖃᖅᑐᑎᒃ ᑐᑭᓕᐅᕆᔨᑦᑎᓐᓂᒃ ᐊᒻᒪᓗ ᑐᓴᐅᒪᖃᑦᑕᐅᑎᑦᑎᔨᑦᑎᓐᓂᒃ, ᐃᑲᔫᑎᖃᕐᖃᑦᑐᖅ ᐃᓕᓐᓂᐊᑎᑦᑎᖃᑦᑕᓂᕐᒥᒃ ᐃᓅᓯᑦᑐᓂᑦ ᓄᑖᓂᑦ ᐃᓄᒃᑎᑑᖓᔪᓂᑦ ᐅᖃᐅᓯᕐᓂᑦ ᐊᒻᒪᓗ ᐅᖃᕈᓯᕐᓂᑦ ᐊᒻᒪᓗᑦᑕᐅᖅ ᑕᑯᑎᑦᑎᒍᑕᐅᖃᑦᑕᓂᐊᖅᖓᑕ ᐃᓄᓐᓄᑦ ᓴᓇᖑᐊᖅᑎᓄᑦ/ᑕᑯᕐᓇᖅᑕᐅᕙᑦᑐᓄᑦ. ᑖᓐᓇ ᖁᕕᐊᒋᔭᐅᓂᕐᐹᖑᑦᓗᓂ ᐱᒋᐊᖅᑎᑦᑎᒍᑕᐅᓯᒪᔪᖅ ᑕᑯᔅᓴᐅᑎᑕᐅᕙᑦᑐᖅ ᐃᓘᓐᓇᖕᒋᓐᓂ ᑭᒃᑯᑐᐃᓐᓇᕐᓄᑦ ᑐᓴᐅᒪᖃᑦᑕᐅᑎᒍᑎᒋᕙᑦᑕᑎᓐᓂ ᖃᐅᔨᒍᑕᐅᓯᒪᔪᖅ ᐊᒥᓱᓄᑦ ᑭᒃᑯᑐᐃᓐᓇᕐᑎᐊᓄᑦ ᖁᕕᐊᓇᖅᑐᓂ ᐃᓄᒃᑎᑐᑦ ᐅᖃᓇᐅᕐᓴᐅᑎᐅᕙᒻᒪᑦ. ᐊᑏ ᑐᓴᐅᒪᐃᓐᓇᕐᓯᖃᑦᑕᓂᐊᖅᑯᓯ ᑕᕝᕙᖓᑦ ᐃᓄᓕᒫᓄᑦ ᑐᓴᕋᔭᓕᕆᕕᒋᕙᑦᑕᑎᒍᑦ ᐊᒻᒪᓗ ᐃᑲᔪᕐᓗᓯ ᑕᑯᖅᑯᔾᔨᖃᑦᑕᓂᐊᖅᑯᓯ ᓴᖅᑭᖅᑎᓯᒪᔭᑦᑎᓐᓂᒃ ᐅᐱᒍᓱᓐᓂᓯᓐᓂᒃ ᐅᖃᐅᓯᕗᑦ ᐃᓕᖅᑯᓯᕗᑦᓗ ᐱᔾᔪᑎᑦᓗᒋᑦ.

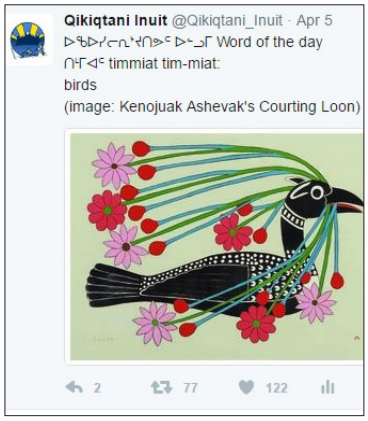

ᐃᓚᒋᒃᑐᓄᑦ ᑮᓇᐅᔭᐃᑦ

ᐃᓅᓯᑦᑐᑦ ᓅᓯᒪᖅᑕᐅᔪᑦ ᓴᖅᑭᑎᑕᐅᔪᒧᑦ ᐱᕝᕙᐊᖅᑐᓕᕆᓂᕐᒧᑦ ᐊᒻᒪ ᒥᖅᕙᐃᖅᓯᕝᕕᓕᕆᓂᕐᒧᑦᓗ ᑲᑐᔾᔨᖅᑲᑎᒌᖕᒋᓐᓂᑦ ᓄᓇᕗᒥ.

ᐃᓚᒋᒃᑐᓄᑦ ᓄᓇᓕᓐᓄᑦᓗ ᐱᕙᓪᓕᐊᔾᔪᑎᒃᓴᐃᑦ ᑮᓇᐅᔭᖕᒋᑦ ᓴᖅᑭᑎᑕᐅᓯᒪᔪᑦ ᐋᑎᑯᑦ 12ᑯᑦ ᐃᓄᐃᑦ ᐊᕐᑐᖅᑕᐅᓂᐊᕐᓂᖕᒋᓐᓂᒃ ᐱᕙᓪᓕᕈᑎᒃᓴᖕᒋᓐᓄᑦ ᐊᖕᒋᕈᑎᑎᒍᑦ ᑖᒃᑯᓄᖓ ᕿᑭᖅᑕᓃᒃᑯᓐᓄᑦ ᐊᒻᒪ ᐸᕕᓐᓛᓐᑯᓄᑦᓗ. ᕿᑭᖅᑕᓃᒃᑯᑦ ᓴᖅᑭᓯᒪᔭᖓᑦ ᐊᒻᒪᓗ ᐊᐅᓚᑦᑎᑦᓗᑎᑦᓗ ᑕᒪᑐᒥᖓ.

ᑮᓇᐅᔭᐃᑦ ᐊᑐᐃᓐᓇᐅᑎᑕᐅᔪᑦ ᑎᒥᐅᔪᓄᑦ, ᑲᑎᒪᔨᕋᓛᖑᔪᓄᑦ, ᑲᑐᔾᔨᖅᑲᑎᒌᓄᑦ, ᐊᒻᒪᓗ ᐃᓄᑐᐃᓐᓇᕐᓄᑦ ᓄᓇᖅᑲᖅᑐᓂᒃ ᐅᕙᓘᓐᓃᑦ ᐃᖅᑲᓇᐃᔭᖅᑲᖅᑐᓂᒃ ᑲᑐᔾᔨᖅᑲᑎᖅᑲᖅᓱᑎᒃ ᐃᒃᐱᐊᕐᔪᒻᒥᐅᓂ, ᑲᖏᖅᑐᒐᐱᒻᒥᐅᓂ, ᓴᓂᕋᔭᖕᒥᐅᓂ, ᐃᒡᓗᓕᖕᒥᐅᓂ ᐊᒻᒪᓗ ᒥᑦᑎᒪᑕᓕᒻᒥᐅᓂ. ᐱᓕᕆᐊᒃᓴᐃᑦ ᓂᕈᐊᖅᑕᐅᔪᑦ ᐃᒪᐃᓕᖓᓂᐊᖅᑐᑦ ᐱᐅᔪᒃᑯᑦ ᐊᑦᑐᐃᔪᓄᑦ ᐃᓄᓐᓄᑦ ᕿᑭᖅᑖᔫᑉ ᐅᐊᖕᓇᖓᓂ ᓄᓇᓕᓐᓂ ᑐᕌᖅᑦᓗᑎᒃ ᓄᓇᓖᑦ ᒪᑭᑕᒍᓐᓇᑦᑎᐊᕐᓂᖕᒋᓐᓄᑦ, ᐃᓚᒋᑦ ᐃᓚᒋᑦᑎᐊᒃᑲᓐᓂᕐᓂᖕᒋᓐᓄᑦ ᐊᒻᒪᓗ ᐃᖅᑲᓇᐃᓛᒃᓴᓄᑦ ᐸᕐᓇᒃᓯᒪᓂᕐᒥᒃ.

ᐱᓇᓱᖅᑕᐅᔪᒪᒍᕕᑦ ᑖᒃᑯᓂᖓ ᑮᓇᐅᔭᓂᑦ ᐱᓕᕆᐊᒃᓴᒥᒃ ᓴᖅᑭᑎᑦᑎᔪᒪᓗᑎᑦ, ᑕᑕᑎᒐᒃᓴᖅ ᐱᔪᓐᓇᖅᑕᐃᑦ ᐃᑭᐊᖅᑭᕕᓴᒦᑦᑐᒥ, ᑐᑭᓯᒋᐊᕐᕕᒋᓗᒋᑦ ᕿᑭᖅᑕᓃᒃᑯᑦ ᐊᓪᓚᕝᕕᖓ ᐃᖅᑲᓗᓐᓂ, ᐅᕙᓘᓐᓃᑦ ᐊᖅᑯᑎᒋᓗᒍ ᕿᑭᖅᑕᓃᒃᑯᑦ ᓄᓇᓕᓐᓂ ᑐᓴᐅᒪᑦᑎᐅᒋᔭᐅᔪᑦ.

ᑕᕝᕙ ᐅᑯᐊ ᐊᑖᓂ ᑮᓇᐅᔭᖅᑲᖅᑎᑕᐅᓯᒪᓂᑯᑦ ᑖᒃᑯᓇᖕᒐᑦ ᑮᓇᐅᔭᓂᑦ ᒪᓐᓇᒫᖑᓚᐅᖅᑐᒥᑦ:

ᓴᓂᕋᔭᒃ		
ᐺᐊᑭᖅᑏᑦ ᐊᑎᒋᖕᒋᓐᓂ ᐊᒻᒪ ᓇᓗᓇᐃᒃᑯᑕᖓᓂ	$2,940.00	ᐅᐱᖅᑲᖅ 2017
ᐃᒡᓗᓕᒃ, ᐃᒃᐱᐊᕐᔪᒃ, ᓴᓂᕋᔭᒃ ᐊᒻᒪ ᑲᖏᖅᑐᒐᐱᒃ		
ᓄᓇᕗᒥ ᐱᕙᓪᓕᐊᖅᑐᓕᕆᔨᒃᑯᑦ: ᐊᐅᔭᒃᑯᑦ ᐸᖅᑭᔨᐅᓂᐊᖅᑐᓂᒃ ᐃᓕᓐᓂᐊᖅᑎᑦᑎᓂᖅ	$110,000.00	ᐊᐅᔭᖅ 2017

ᑐᕌᕈᑎᖏᑦ ᓄᓇᓴᓯᓂ ᑐᓴᐅᒪᑎᑦᑎᕐᑦ

ᐃᒃᐱᐊᕐᔪᒃ ᒐᒃ ᐅᐃᓕ	(867) 439-8277 jwillie@qia.ca
ᑭᙵᐃᑦ ᐅᓗᓯ ᒫᓂᖕ	(867) 897-8638 omanning@qia.ca
ᑲᖏᖅᑐᒐᐱᒃ ᓃᓇ ᕿᑦᓚᖅ	(867) 924-6119 nqillaq@qia.ca
ᐊᐅᓯᐃᑦᑐᖅ ᐃᙵᒐᓪᓴ ᑯᓇᓴᑎᐊᓐᓴᓐ	(867) 980-4076 ichristensen@qia.ca
ᓴᓂᕋᔭᒃ ᓕᓕ ᐊᕐᓇᕐᔪᐊᖅ	(867) 928-8103 larnaqjuaq@qia.ca
ᐃᒡᓗᓕᒃ ᓯᑐᓂ ᐅᖓᓛᖅ	(867) 934-8760 sungalaq@qia.ca
ᐃᖃᓗᐃᑦ ᒪᓈ ᒪᐃᑯ	(867) 975-8420 mmichael@qia.ca
ᑭᒻᒥᕈᑦ ᐱᐅᓇ ᐃᑭᓪᓗᐊᖅ	(867) 939-2135 pikkidluaq@qia.ca
ᐸᓐᓂᖅᑑᖅ ᓲᓇ ᒫᒃᒧ	(867) 473-8991 smachmer@qia.ca
ᒥᑦᑎᒪᑕᓕᒃ ᓚᐃᒥᑭ ᑲᓪᓗ	(867) 899-8640 lkadloo@qia.ca
ᕿᑭᖅᑕᕐᔪᐊᖅ ᐅᓛᓇ ᓄᕿᙵᖅ	(867) 927-8195 onuqingaq@qia.ca
ᖃᐅᓯᐃᑦᑐᖅ ᓲᓴᓐ ᓴᓪᓗᕕᓂᖅ	(867) 252-3127 ssalluviniq@qia.ca
ᓴᓂᑭᓗᐊᖅ ᔫᓕ ᐃᒥᖅᑯᑕᐃᓚᒃ	(867) 266-8162 jemikotailak@qia.ca